

Carl Eugene Junkman



THIS CERTIFIES THAT

Carl Eugene Junkman

HAS COMPLETED THE COURSE OF STUDY AS PRESCRIBED
BY THE BOARD OF EDUCATION FOR THE HIGH SCHOOL
DEPARTMENT AND IN RECOGNITION OF MERITORIOUS
ATTAINMENTS IN SCHOLARSHIP IS AWARDED THIS

DIPLOMA

GIVEN AT PIERRE, SOUTH DAKOTA,
THIS 29TH DAY OF MAY, 1947.

J. D. Kijie PRESIDENT
W. H. B. ... SUPERINTENDENT
W. H. B. ... PRINCIPAL
... CLERK

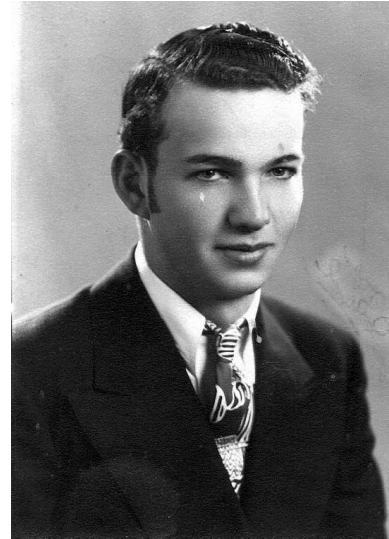

years, graduating in June 1947.

I Completed eight years of school at Phillip SD. Graduating eight grade in April 1943. We moved to Pierre SD. in 1943 where I went to High School four

During the summers of 1944 and 45, I worked for my Uncle Wendell Miller on his farm near Cresbard, SD. In the fall of 45 near the end of harvest I had an emergency appendectomy operation at the hospital in Faulkton, SD. and got home just before school started.

In Sept. 1945 I started working part time after school, weekends, and vacations, for Don Leffengren Body Shop. I did all kinds of mechanical work but especially auto front suspension, steering and alignment, body repair and painting. When I graduated in 1947, I had to find other work as there was no opening for me as a full time employee.

I tried to enlist in the Air Force but was rejected for medical reasons? I then went to work for Al's Construction in Pierre, where I worked for nearly three years. I set up and ran a ready mix concrete plant, later only driving truck to deliver concrete. In slow seasons drove other trucks such as dump trucks, but mainly tractor-trailer (lowboy) hauling heavy equipment.

Carl Eugene Junkman

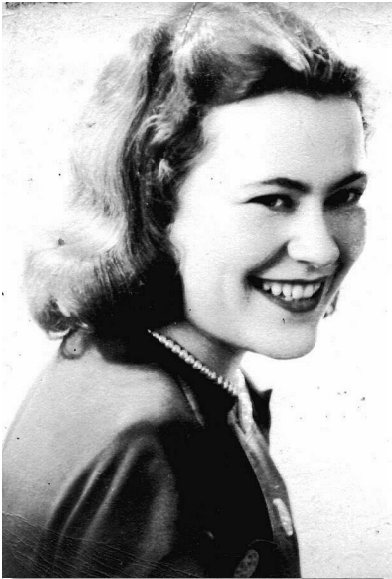

I married Norma Jean Nelson on 11 Mar. 1949. I had met Norma and went to high school in Pierre with her. We started going steady and fighting in 1946, gave up the fighting for marriage in 1949.

Our first home was a 19 ft. travel trailer which we parked at my folks at 1318 E. Park St., after 3 months we rented an apartment from Whitneys on Harrison Ave., we lived there for about one and half years. Then we bought a small two room house at 310 E. Dakota Ave.

In May of 1951 I went to work for Henry H. Hackett and Sons, as a laborer/Welder on the new Lincoln grade school in west Pierre, May 1951 to Jan 1952.

In Dec. 1951 I received congratulations from my friends and neighbors. I was drafted into the Army in Jan. 1952, Inducted 15 Jan 1952 at Sou ix Falls SD., Transferred to FT. Sheridan, IL., for reception and on to Camp Breckenridge, KY. for basic training with the 101st. Airborne Division.

Completed basic training May 1952 and shipped out aboard the USS Collins from Seattle WA. to Japan. In Japan I was assigned to Co. G 180th Inf Reg., 45th Div. and shipped to Korea.



I landed in Korea at Pusan 17 July 1952 and moved by train, truck and foot to join my outfit. As a squad leader I was promoted to corporal, assistant platoon leader to Sargent and to Sargent First Class. I served on line for a little over 11 months, in combat situations under

fire and had earned enough points for rotation in about 9 months, but did not get replaced and ordered home until June 1953 I was ordered to report and process for rotation no later than 5 June 1953.



I left Korea from Inchon aboard the USS Gen. Meiggs, ordered to Camp Stoneman CA. We landed at San Francisco, CA. 23 June 1953 and heard that peace had been declared in Korea on that date. On 24 June 53 I was assigned and transferred to Camp Carson CO. for reassignment and a 30 day leave.

Carl Eugene Junkman

In July after my leave I was assigned to Service Co., 31st. Div. at Camp Atterbury, IN. where I served until 15 Oct 1953, I was released from active duty and assigned to the
5111 ASU SD.

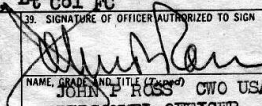
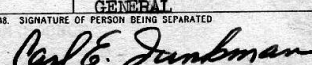
CHARACTER OF SEPARATION		REPORT OF SEPARATION FROM THE ARMED FORCES OF THE UNITED STATES			DEPARTMENT	
HONORABLE					ARMY	
1. LAST NAME - FIRST NAME - MIDDLE NAME JUNKMAN CARL EUGENE		2. SERVICE NUMBER US55 239 774		3. GRADE - RATE - RANK AND DATE OF ASSIGNMENT SFC(T) 22MAY53		4. COMPONENT AND BRANCH OR CLASS AUS INF
5. QUALIFICATIONS SPECIALTY NUMBER OR SYMBOL NA		6. EFFECTIVE DATE OF SEPARATION DAY MONTH YEAR 16 OCT 53		7. TYPE OF SEPARATION REL FR ACTMIL SVC		
8. REASON AND AUTHORITY FOR SEPARATION (PETS) ITEM 38 REL TO AR SR615-963-5 SEC V SR615-960-5		9. PLACE OF SEPARATION 5015 ASU TRANSFER PT CP ATTERBURY IND				
10. DATE OF BIRTH DAY MONTH YEAR 24 APR 29		11. PLACE OF BIRTH (City and State) BLUNT SOUTH DAKOTA		12. DESCRIPTION SEX RACE COLOR HAIR COLOR EYES HEIGHT WEIGHT MALE CAU BROWN BLUE 72 180		
13. REGISTERED YES NO X		14. SELECTIVE SERVICE LOCAL BOARD NUMBER (City, County, State) LB#16 PIERRE (HUGHES) SOUTH DAKOTA		15. INDUCTED DAY MONTH YEAR 17 JAN 52		
16. ENLISTED IN OR TRANSFERRED TO A RESERVE COMPONENT YES NO X		17. MEANS OF ENTRY OTHER THAN BY INDUCTION <input type="checkbox"/> ENLISTED <input type="checkbox"/> REENLISTED <input checked="" type="checkbox"/> NA <input type="checkbox"/> COMMISSIONED <input type="checkbox"/> CALLED FROM INACTIVE DUTY		18. GRADE - RATE OR RANK AT TIME OF ENTRY INTO ACTIVE SERVICE PVT E-1		
19. DATE AND PLACE OF ENTRY INTO ACTIVE SERVICE DAY MONTH YEAR PLACE (City and State) 17 JAN 52 BLOOM FALLES SOUTH DAKOTA		20. HOME ADDRESS AT TIME OF ENTRY INTO ACTIVE SERVICE (St., R.F.D., City, County and State) 310 E DAKOTA AVE PIERRE (HUGHES) SOUTH DAKOTA				
21. NET () SERVICE COMPLETED FOR PAY PURPOSES EXCLUDING THIS PERIOD		22. NET SERVICE COMPLETED FOR PAY PURPOSES THIS PERIOD		23. ENLISTMENT ALLOWANCE PAID ON EXTENSION OF ENLISTMENT, IF ANY		
24. TOTAL NET SERVICE COMPLETED FOR PAY PURPOSES		25. FOREIGN AND/OR SEA SERVICE		26. FOREIGN AND/OR SEA SERVICE		
27. DECORATIONS, MEDALS, BADGES, COMMENDATIONS, CITATIONS AND CAMPAIGN RIBBONS AWARDED OR AUTHORIZED KSM W/2 BZ SVC STRS, UNSM, 1 O/S BAR, CIB(PA R 4 SO 291 HQ 180th INF)		28. MOST SIGNIFICANT DUTY ASSIGNMENT CO G 180th INF REGT APO 86		29. WOUNDS RECEIVED AS A RESULT OF ACTION WITH ENEMY FORCES (Place and date, if known) NONE 55 279		
30. SERVICE SCHOOLS OR COLLEGES, COLLEGE TRAINING COURSES AND/OR POST-GRAD. COURSES SUCCESSFULLY COMPLETED NONE		31. MAJOR COURSES NA		32. SERVICE TRAINING COURSES SUCCESSFULLY COMPLETED BATTLE IND OCT		
33. GOVERNMENT INSURANCE INFORMATION: (A) Permanent plan premium must continue to be paid when due, or within 31 days thereafter, or insurance will lapse. (B) Term insurance not under waiver same as (A) above. (C) Term insurance under waiver - premium payment must be resumed within 120 days after separation. Forward premiums on NSLI to Veterans Administration District Office having jurisdiction over the area shown in item 17. Forward premiums on USGLI to Veterans Administration, Washington 25, D. C. (See VA Pamphlet 9-3). When paying premiums give full name, address, Service Number, Policy Number(s), Branch of Service, date of separation. Contact nearest VA office for information concerning Government Life Insurance.		34. MONTH ALLOTMENT DISCONTINUED NA		35. MONTH NEXT PREMIUM DUE NA		
36. KIND & AMT. OF INSURANCE & MTNLY. PREMIUM NONE INDEMNITY		37. TRAVEL OR MILEAGE ALLOWANCE INCLUDED IN TOTAL PAYMENT \$531.73		38. DISBURSING OFFICER'S NAME AND SYMBOL NUMBER R A CARNES, Lt Col A/O 215600A Leo Lyons		
39. REMARKS (Continue on reverse) BLOOD GROUP "B". NO DAYS LOST UNDERSEC 6a APP 2b MCM 1951. PVT E-2 (P) 17 MAY 52. ITEM 8-REL FR ACT MIL SVC AND TRFD TO ARMY RES TO COMPLETE 8 YRS SVC UNDER UNITS. Item 35 includes \$300.00 MOP		40. V. A. BENEFITS PREVIOUSLY APPLIED FOR (Specify type) COMPENSATION, PENSION, INSURANCE BENEFITS, ETC. NONE		41. SIGNATURE OF OFFICER AUTHORIZED TO SIGN  JOHN P. ROSS CWO USA PERSONNEL OFFICER		
42. DATES OF LAST CIVILIAN EMPLOYMENT FROM TO MAY 51 JAN 52		43. MAIN CIVILIAN OCCUPATION TRUCK DRIVER		44. NAME AND ADDRESS OF LAST CIVILIAN EMPLOYER HACKETT CONST CO RAPID CITY SOUTH DAKOTA		
45. UNITED STATES CITIZEN <input checked="" type="checkbox"/> YES <input type="checkbox"/> NO		46. MARITAL STATUS MARRIED		47. NON-SERVICE EDUCATION (Years successfully completed) GRAM. MAR. HIGH COL. DEGREE(S) 8 4 0 NONE		
48. PERMANENT ADDRESS FOR MAILING PURPOSES AFTER SEPARATION (St., R.F.D., City, County and State) SEE ITEM #20		49. SIGNATURE OF PERSON BEING SEPARATED  Carl E. Junkman				

Military District, to complete 8 years of drafted service as a Reservist. I was Honorably Discharged 20 Feb. 1960. Sargent First Class Carl E. Junkman (US) ER 55239774 INF. USAR.

Carl Eugene Junkman



CARL E. JUNKMAN
 BASIC TRAINING BRECKENRIDGE KY.
 101 st. AIRBORNE DIV.

 SERVED IN KOREA WITH CO. G.,
 180th. INFANTRY REGIMENT
 45th. DIV.

 ATTERBURY IN.
 31st. DIV.

Top Left & Right:
 U. S. & Infantry Insignia.
 Shoulder Patches:
 Top 101 st. AIRBORNE DIV.
 L & R: 45th. DIV.
 Center: 31st. DIV.
 Sleeve Patch: Sarg. First Class
 Badges:
 Top: Combat Infantry Badge
 Korean Unit Citation -- Regt.
 Unit Citation.
 Korean Service Medal-- W/ 2
 Bronze Stars. -- United Nations
 Service Medal.
 Expert Marksman Medal.

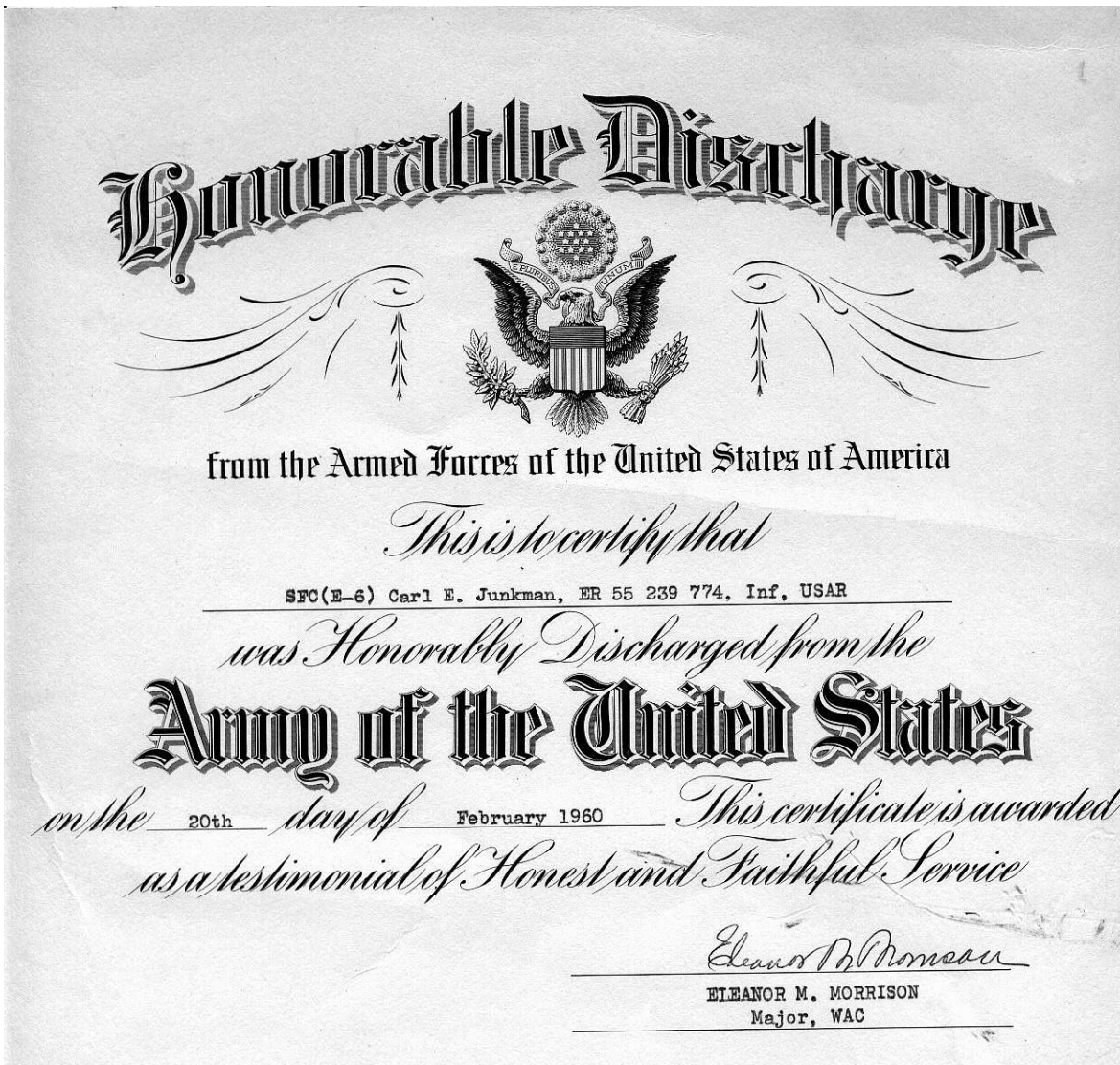

Carl's Army Discharge

Carl Eugene Junkman



SFC Robert Kindervaugh and SFC Carl Junkman, aboard the USS Gen. Meiggs, returning from Korea. Picture taken under the Golden Gate Bridge as the ship was Coming into San Francisco.

Coming home in October, in the winter with the weather in South Dakota, left me facing several months without a job, however Norma Jean had made arrangements for a new home so I did have something to occupy me, "Sweat Equity". After being flooded out of the little two room home on Dak. Ave. in the spring of 52, when the Missouri River put the lower part of Pierre under water, Norma decided to move to higher ground. She made arrangements to build a new home at 406 S. Pierce St.

I laid around and worked on the new home all winter Oct. 53 to Mar 54

Carl Eugene Junkman

then I was able to go back to work for H. H. Hackett for two months. About May 54 I started working for Mittery/Oahe Contractors on the Oahe Dam Project, also on a second job for a small local Contractor, R. O. Schmidt, in Pierre.

I worked two full time jobs, one day one swing shift each day from 1954 to 1963. For the contractors at the Oahe Dam, on the Missouri River, north of Pierre SD., I worked swing shift as a Concrete Finisher, on the Outlet Works which included intake Structures, six Tunnels, Control Shafts, and Structures, Discharge Structure and Channel, until Mar 57.

For R. O. Schmidt, on day shift I ran work for him as a working foreman. We built houses but did mostly concrete work specializing in curb and gutter, sidewalks, basements, and other flat work. The housing was mainly one or two houses per year, scheduled so we had work for the winter.

Our three children were born during this time, all at St. Mary's Hospital in Pierre SD.

Collin Gene Junkman Born: 2 Aug 1954
Judy Ann Junkman Born: 15 July 1955
Kevin Lee Junkman Born: 27 Apr 1962

In Mar. 1957, I stopped working for the contractors on the Oahe Dam, and 17 Mar 1957, I started work for the US Army Corps of Engineers, Omaha District, as a Construction Representative. I was inspecting the work and materials of various contracts on the Oahe Dam and control structures. I continued to work two jobs as the Corps allowed me to work swing shift. I continued to work for R.O. Schmidt days until the fall of 1959. I did contracting of concrete work on my own from 1959 to 1963.

In 1958 I had a leave from the Corps to work for J.A. Jones Const. on some tunnel work on the Derbendi Khan Dam in Iraq, 150 mi. N.& E. of Baghdad near the Iran border.

I worked for the Omaha District Mar. 1959 to Sept 1963. We transferred to Portland District of the Corps of Engineers Sept. 1963. Worked on the Green Peter and Foster Dams near Foster Oregon. We bought a House in Sweet Home Oregon at 845 4th Ave. it was a three bedroom ranch with attached garage. Later just before the job was completed we sold this house and a rented a place at 457 12th Ave until we transferred in 1966.

In Sept 1966 we transferred to the Seattle District, Libby Dam Project. I was Chief of Construction on the 7 mile Flathead Tunnel including 4 miles of railroad grade for the relocation of the Burlington Northern Railroad from the Libby Dam area. We lived at Trego MT., rented a 3BR mobile home from the government. Aug 69 to Nov 70 we lived in Eureka MT., also in a govt. mobile home. I was Chief of Const. on 20 miles of highway construction which included 4 bridges.

In Nov 1970 we transferred to the Sacramento District, New Melones Dam Project, Jamestown CA.. I worked on the Dam, Diversion Tunnel, Spillway, Power House, Road Relocation, and 2 Bridges. When we first arrived in California, there was no housing available so we decided to buy a Mobile Home, which we set up in a Park in Sonora CA.. Later moved it to a Park

Carl Eugene Junkman

set up by the Govt. near the New Melones job site. We lived there until I retired at the end of the Project in 1979.

I retired from the US Army Corps of Engineers 18 Aug 1979, with 24+ years of credited service including my military time.

I was hired in Aug 1979 by Groves/Atkinson Contractors as Superintendent for construction of a Bridge to span the Columbia River on the Interstate 205 between Portland OR., and Vancouver WA.. I worked this project 1979 thru 1980.

We bought a 3BR 2Bath Ranch house at 1321 NW Maple Lane Camas, WA. Aug 1979, where we presently maintain our home.

Carl Eugene Junkman

Norma Jean Nelson Junkman



Norma Jean Nelson was born October 11, 1929 at Pierre, Hughes SD. She is the 7th child of Arthur Nelson and Nellie May Darnall. She joins a family of four brothers and two sisters. Oldest is Rex, twin sisters Eileen and Geraldine, twin brothers Alvin and Calvin, and Marvin. Her father Arthur had a twin sister Anna.

Paternal Grand Parents: Charles Clark Nelson
Lucy E. McAtee

Maternal Grand Parents: William Lafayette Darnall
Ellen Catherine Brown

Norma's father farmed in Jones Co. SD. until 1929 when he moved to Pierre SD. Arthur then worked for the City of Pierre, as an Operator in the city Power Plant.

Norma lived her first 34 years in Pierre, until her husbands work required moving out of State. She attended Lincoln grade school, and Pierre High School, graduating in June of 1947. She sang in the school choir, and was intensely interested in Sports, participating in Basketball, Track, and Swimming. Still today she is an ardent fan of basketball. A fan of the Portland Trail Blazers.

Norma is a life long member of the United Methodist Church, she sang in the church choir at Pierre. She is now a member of Camas United Methodist Women, and Circles.

Norma married Carl Eugene Junkman March 11 1949, at the Methodist Church in Pierre, SD.

She worked as an operator for Northwestern Bell Telephone Co. in Pierre SD. for 7 years, 1947 to 1954. Quitting work to raise the new and up coming family. Three children: son Collin Gene Junkman born August 2 1954, daughter Judy Ann Junkman born July 15 1955, son Kevin Lee Junkman born April 27 1962.

On the last move to Camas Wa with the two oldest children gone and Kevin in his last year of school, she went to work for Able One Answering Service, Vancouver, Wa. for ten years, enjoyed the work and fellow employees. Now has more time to work on family history which is a never finished project but so interesting.

Carl Eugene Junkman

Ancestors of Carl E Junkman

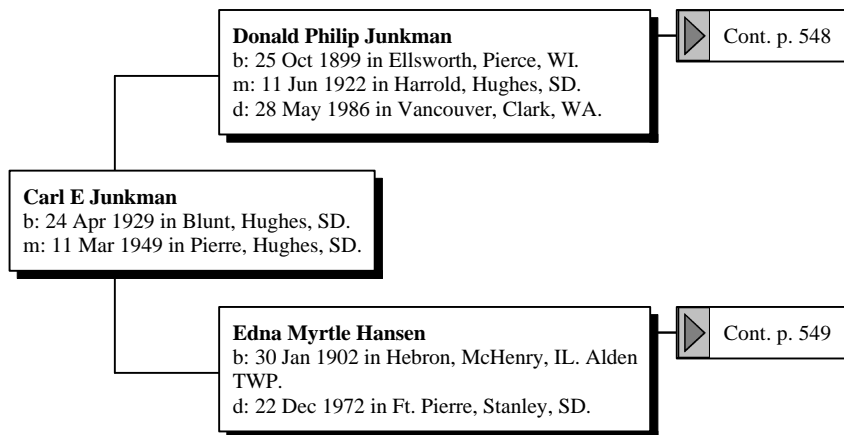

Ancestors of Carl E Junkman

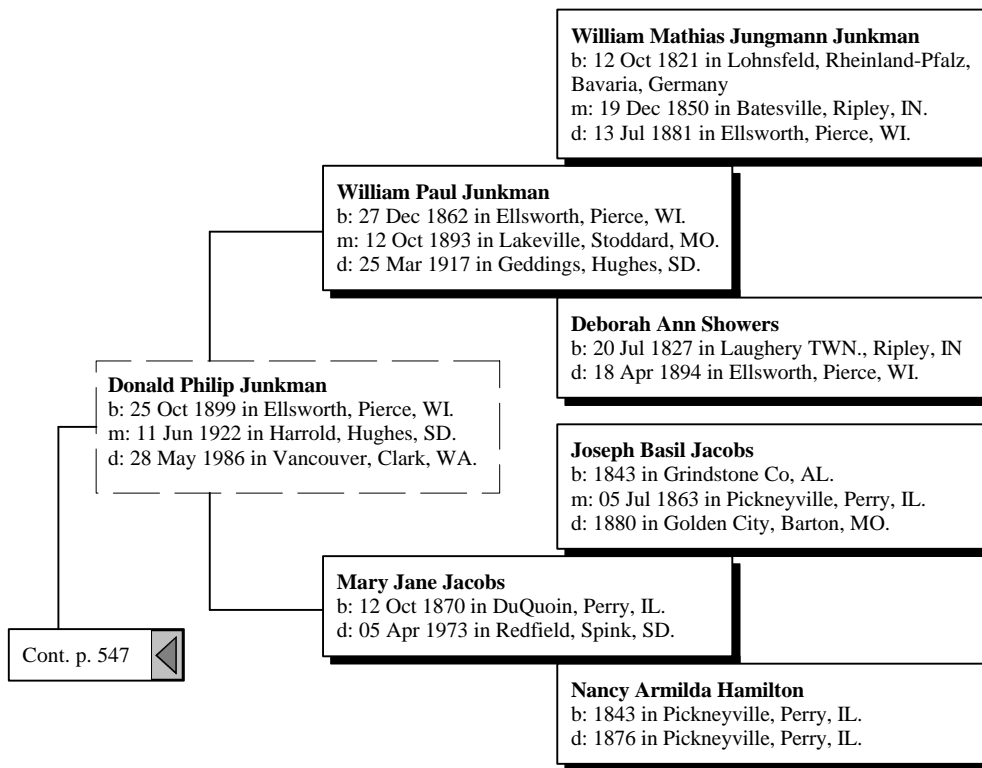

Ancestors of Carl E Junkman

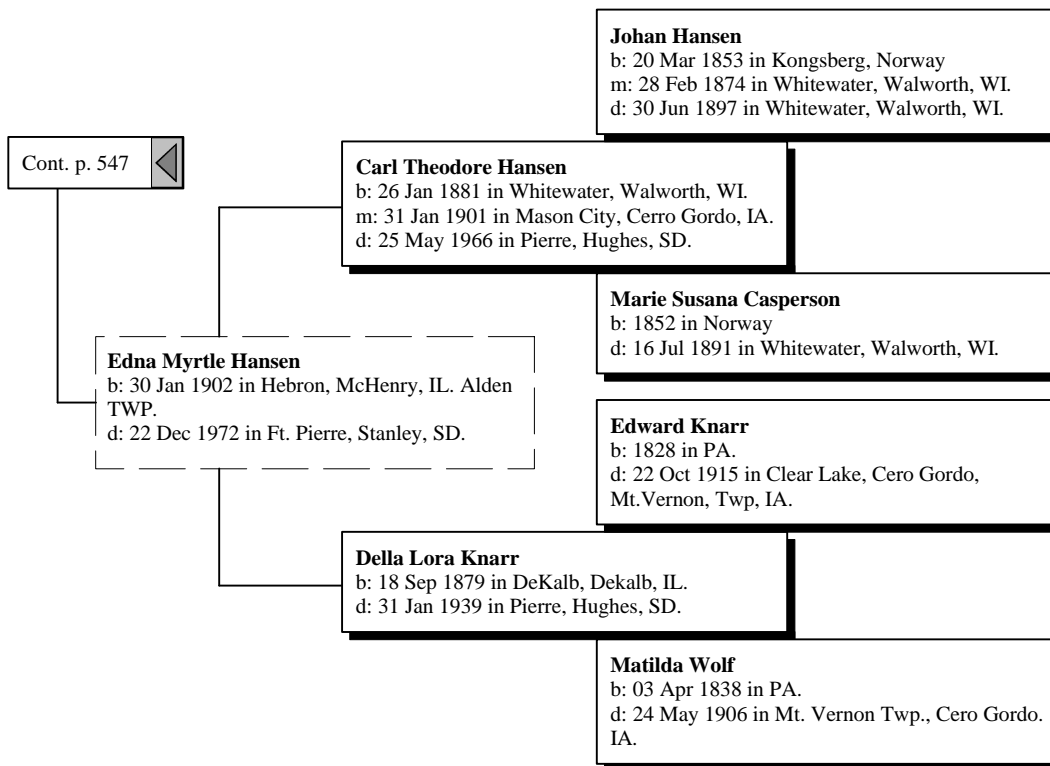

Bibliography Report

Bibliography of Sources

- 1830 Census Records Ripley Co. IN..
1840 Census Ripley Co. IN..
1850 Federal Census, Laughery Tn., Ripley Co. IN..
1850 Federal Census, Ripley Co, IN..
1860 Federal Census, Laughery Tn., Ripley Co, IN.
1870 Federal Census, DuQuoin, Perry, IL..
1870 Federal Census, Ellsworth, Pierce, WI..
1870 Federal Census, Laughery Tn, Ripley Co, IN..
1880 Federal Census, DuQuoin, Perry, IL..
1880 Federal Census, Ellsworth, Pierce, WI..
1900 Federal Census, Ellsworth, Pierce, WI..
1905 Wisconsin State Census..
1910 Federal Census, Raber Township, Hughes, South Dakota.
1920 Federal Census, Blunt, Hughes, SD..
Affidavit of Person Cognizant of the Death of William Paul Junkman.
Ancestry.com, One World Tree (sm), Provo, UT, USA: MyFamily.com, Inc., n.d..
Barton Co. Deaths 1883-1893. Doris Flaker, Barton Co. Historical Society..
Birth & Marriage Record for Marte Jungmann (& Jean Schneikart).
Birth /Baptism (Taufen) Anna Maria Krupp.
Birth /Baptism (Taufen) Catharina Jungmann.
Birth /Baptism (Taufen) Maria Eva Krupp.
Birth /Baptism (Taufen) Sophia Jungmann.
Birth /Baptism for Magdalena Jungmann.
Birth and Baptismal (Taufen) of Joannes Phillpp Jungmann.
Birth and Baptismal of Johanne Mathilde Hansen.
Birth and Baptismal of Tina Marie Hansen.
Birth and Death Of John Hansen infant son of Johan Hansen.
Birth Announcement of Ann Junkman.
Birth Announcement of Estella Junkman.
Birth Announcement of Glen Junkman.
Birth Announcement of Mary Jo Junkman.
Birth Announcement of Ray Wadsworth Junkman.
Birth Announcement of Rochelle Junkman.
Birth Announcement of Ruth Junkman.
Birth Announcement of Sue Junkman.
Birth Baptismal (Taufen) Eva Jungmann.
Birth Baptismal (Taufen) Joannes Petrus Wollfiffer.
Birth Baptismal (Taufen) Henric Jungmann.
Birth Baptismal (Taufen) Jacob Junkmann.
Birth Baptismal (Taufen) Sophia Jungmann.
Birth Baptismal (Taufen), and (Tote) Death of Daniel Jungmann.
Birth Record of Caroline Hansen.
Birth record of Gordon David Arneson.
Birth Record of Jerry Allen Arneson.
Birth Record of Randy Claire Arneson.
Birth Record of Regine Jungmann.
Birth/ Baptismal (Taufen) Maria Anna Junkmann.
Birth/Baptismal (Taufen) Joannes George Junckmann.
Birth/Baptismal (Taufen) Joannes Junckmann.
Birth/Baptismal (Taufen) Margaretha Catharina Wollfiffer.
Birth/Baptismal (Taufen) Margaretha Wolsiffer.
Birth/Baptismal (Taufen) Anna Maria Jungmann.

Bibliography Report

Birth/Baptismal (Taufen) Anna Maria Wollfiffer.
Birth/Baptismal (Taufen) Anna Maria Wollfiffer 1805.
Birth/Baptismal (Taufen) Barbara Jungmann.
Birth/Baptismal (Taufen) Bernard Youngman.
Birth/Baptismal (Taufen) Bernardus Jungmann.
Birth/Baptismal (Taufen) Catharina Jungmann.
Birth/Baptismal (Taufen) Catharina Jungmann.
Birth/Baptismal (Taufen) Christian Jungmann.
Birth/Baptismal (Taufen) Elisabeth Jungmann.
Birth/Baptismal (Taufen) Elizabetha Jungmann.
Birth/Baptismal (Taufen) Francisca Carolina Jungmann.
Birth/Baptismal (Taufen) Francisco Jungmann.
Birth/Baptismal (Taufen) Frederick Youngman.
Birth/Baptismal (Taufen) Jacobina Jungmann.
Birth/Baptismal (Taufen) Joannes Henric Jungmann.
Birth/Baptismal (Taufen) Joannes Junckmann.
Birth/Baptismal (Taufen) Joes Urbin Jungmann.
Birth/Baptismal (Taufen) Johan Casper Jungmann.
Birth/Baptismal (Taufen) Jonnes Georgius Jungmann.
Birth/Baptismal (Taufen) Margaretha Jungmann.
Birth/Baptismal (Taufen) Margaretha Peisch.
Birth/Baptismal (Taufen) Michael Jungmann.
Birth/Baptismal (Taufen) of Elisabeth Jungmann.
Birth/Baptismal (Taufen) Petrus Jungmann.
Birth/Baptismal (Taufen) Philipp Mathais Wollfiffer.
Birth/Baptismal (Taufen) Philippus Christian Junckmann.
Birth/Baptismal (Taufen) William Mathais Jungmann.
Birth/Baptismal (Taufregister) Philippus Kremp.,
Birth/Baptismal (Taufen) Joannes Geogius Wollfiffer.
Birth/Baptismal (Taufen) Joannes Michael Jungmann.
Birth/Baptismal (Taufen) Jonnes Mathais Jungmann.
Birth/Baptismal (Taufen) Michael Wolsiffer.
Birth/Baptismal (Taufregister) Christianus Wohlsiffer.
Birth/Baptismal (Taufregister) Maria Barbara Kremp.,
Birth/Baptismal (conformation) Anna Maria Jungmann.
Burial of Jacob Hansen.
Burial of Annick Hansen.
Cemetery Records Maple Grove Cemetery, Ellsworth WI..
Cemetery Records of Saint Paul's United Church of Christ, Ellsworth, WI..
Cemetery Records Saint Bridgets Cemetery, Riverfalls, Pierce, WI..
Cemetery Records Saint Paul's Cemetery, Ellsworth, Pierce, WI..
Certificate of Death for Darwin Clyde Junkman.
Certificate of Death for Robert David Arneson.
Certificate of Baptism for Maria Helena Barcelos Soares.
Certificate of Birth for Carl Joseph Junkman.
Certificate of Birth for Darwin Clyde Junkman.
Certificate of Birth for Esther Maletta Krell.
Certificate of Birth for Judy Ann Junkman.
Certificate of Birth For Kevin Lee Junkman.
Certificate of Birth for Lola Louise Junkman.
Certificate of Birth for Lorayne Alyce Junkman.
Certificate of Birth for Roger Lee Junkman.
Certificate of Birth for Ryan Gene Junkman.
Certificate of Birth for William Allan Junkman.
Certificate of Birth for William Harold Cline.
Certificate of Birth Mary Helen Ascensao, AKA Maria Helena Barcelos Soares.
Certificate of Death Carl T. Hansen.

Bibliography Report

Certificate of Death for Clarence Arneson.
Certificate of Death for Donald Philip Junkman.
Certificate of Death for Dorothy P Arneson.
Certificate of Death for Edna Myrtle Junkman.
Certificate of Death for Lorayne Alice Junkman Cert. Copy.
Certificate of Death for May Junkman.
Certificate of Death for Roger Lee Junkman.
Certificate of Death for William Allan Junkman.
Certificate of Death for William H Cline.
Certificate of death of Della Laura Knarr Hansen.
Certificate of Death of Esther Maletta Krell.
Certificate of Marriage for Robert Cunningham and Hazel Hansen.
Certificate of Marriage of Claire Louis Arneson and Edith Kathrine Smith.
Certificate of Marriage of Clarence Donald Arneson and Patricia R. Larson.
Certificate of Marriage of Earl Lee Glispay and Lola Louise Junkman (Copy).
Certificate of Marriage of Jacob Keifer and Regine Junkman..
Certificate of Marriage of Ross Stanley Arneson and Opal Minnie Goldsmith..
Certificate of Registry of Marriage for Allen Stork and Judy Junkman.
Certificate of Live Birth for Peter Martin Stork.
Certified Copy of Delayed Birth Record of Carl Theodore Hansen.
Certified Copy of Record of Birth for Edna Myrtle Hansen.
Copy Of Marriage Certificate for Samuel Lemman Hamilton and Sarah Junkman.
Copy of Death & Funeral Records Davison County..
Copy of death record of Jasper A. Hamilton.
Copy of Marriage Certificate of Jasper A Hamilton & Mary A Marks..
Copy of Marriage License and Certificate of William Junkman and Deborah A. Showers.
Copy of Marriage Records of Jacob Youngman and Josephine Weser.
County of Hughes Circuit Court, State of South Dakota, P M Lindbloom, Clerk., *Marriage License, Carl Junkman and Norma Jean Nelson, and Certificate of Marriage..*
Death & Burial of Matilda Wolf Knarr.
Death (Tote) Sepulti Michael Krupp.
Death (Tote) Sepulti Junt Margareth Infans Michael Krupp et Eva Jungmann..
Death (Tote) Sepulti Junt Margareth Jungmann..
Death (Sterberegister) for Henri Jungmann.
Death (Sterberegister) of Elisabeth Junkmann nata Golsong.
Death (Sterberegister) of Henric Junkman.
Death (Sterberegister) of Joannes Georguis Kremp.
Death (Sterberegister) of Sophia Jungmann.
Death (tote) Record for Magdalena Jungmann.
Death (Tote) Record for Michael Krupp.
Death (Tote) Sepulti Junt, Anna Maria Wollfiffer.
Death (Tote) Sepulti Junt, Bernardus Junckmann.
Death (Tote) Sepulti Junt, Bernhardus Junkman.
Death (Tote) Sepulti Junt, Catharina Jungmann.
Death (Tote) Sepulti Junt, Christianus Junkmann.
Death (Tote) Sepulti Junt, Christinus Wohlsiffer.
Death (Tote) Sepulti Junt, Eva Jungmann nata Pfeiffer.
Death (Tote) Sepulti Junt, Joannes Georgius Junckmann.
Death (Tote) Sepulti Junt, Joannes Georgius Wollfiffer.
Death (Tote) Sepulti Junt, Jonnes Mathais Jungmann.
Death (Tote) Sepulti Junt, Michael Jungmann.
Death (Tote) Sepulti Junt, Petri Wolfiffer.
Death (Tote) Sepulti Junt, Petrus Jungmann.
Death (Tote), and Burial Record for Marte (Martha) Junkmann Schneikart..
Death Announcement of Josephine Youngman.
Death Announcement of Mary Augusta Youngman.
Death Announcement of Mrs. Sam Hamilton (Sarah) Hamilton.

Bibliography Report

Death Announcement of William Junkman.
Death Certifacte for Carl Joseph Junkman.
Death Certificate of Samuel L. Hamilton.
Death of Edward Knarr of Clear Lake IA..
Death Registration of Johan Hansen.
Death Registration of Thursten Hansen.
Declaration of Intent & Naturalization of Christian Junkman.
Declaration of Intent and Naturalization of William Youngman.
Decree of Marriage Dissolution.
Defuncti (Death): Philippina Krem 1841-1877 Sterbregister, Winnweiler Parish, Rheinland-Pfalz, and LDS European film # 0351920..
Delayed Birth Record, Bureau of Vital stats. Madison, WI..
Dorothy May Wells Montaque Jungkman.
Edna Myrtle Hansen Junkman, Rose Cunningham Russell, and Roberta Cunningham Maher.
Extract of Certificate of Birth of Jacob Keifer..
Extract of Register of Death of Anna Marie Jungmann nee Ott.
Family Register in Personal Bible of May Jacobs Junkman.
Florence Brookshaw Junkman and Shirley Walker Junkman.
Greenbriar Cemetery Records, Perry Co. IL..
Gunnison County Times.
Hospital Birth Record for Kevin Lee Junkman.
Immigration and Naturalization Records of Philip Junkman.
Joyce Ann Junkman Parkison.
Land Records of Adam Showers.
Last Will and Probate of Estate of Adam Showers.
Last Will and Probate of Estate of Christian Younkman.
Lowell and Adeline Hamilton.
Maple Grove Cemetery Records, Ellsworth, WI..
Marjorie Cunningham Small.
Marriage (Heiraten) Register of John Georg Krem and Martha Wett.
Marriage announcement of Christian P. Junkman and Anna Cope..
Marriage Announcement of Christian W. Youngman and Mrs May E. Woodruff.
Marriage Announcement of Elizabeth Junkman and Louis Freier..
Marriage Announcement of Estella Youngman and William Clark.
Marriage Announcement of Henry Junkman and Cora Harshman.
Marriage announcement of Ida May Youngman and William E Harding.
Marriage announcement of Julia Ann Youngman and Henry S Comstock.
Marriage Announcement of Mary A. Junkman and Frederick C. Teubert.
Marriage Announcement of Philip Youngman and Bella Woodruff.
Marriage Announcement of Samuel Hamilton and Sarah Junkman.
Marriage Announcement of Shirley Walker and William Junkman.
Marriage Documents of Christian Jungmann and Lisette Wolsieffer.
Marriage License and Certificate of Aquilla B. Hamilton and Nancy J Thompson.
Marriage License and Certificate of Marriage for William H Cline and Lorayne Alyce Junkman McDonald.
Marriage License of Aquilla B Hamilton and Susan R Welsh.
Marriage License of Wm. P. Junkman and May Jacobs..
Marriage License, Clark C., WA. and Certificate of Marriage (Original).
Marriage License, Donald Junkman and Myrtle Hansen, N0. 1819 Hughes Co. SD. and Marriage Certificate.
Marriage of Bernard Youngman and Lena Henry.
Marriage of Nellie Youngman and W E Grishaw.
Marriage Record for Christian Jungmann and Elisabeth Wollfiffer.
Marriage Record for Christian Jungmann and Eva Catharina Schreiner.
Marriage Record for Daniel Jungmann and Anna Elizabeth Hosin.
Marriage Record for Daniel Jungmann and Anna Maria Ott.
Marriage Record for Francis Ott and Anne Barbara Scheffer.
Marriage Record for Henric Jungmann and Elisabeth Golsong.
Marriage Record for Henricus Jungmann et Elizabetha Peisch nata Hafen.

Bibliography Report

Marriage Record for Jean Gaspard Jungkmann and Marie Nickel.
Marriage Record for Josiah B. Jacobs and Nancy A. Hamilton. Perry Co. IL. Marriage Records.
Marriage Record for Michael Jungmann and Eva Pfeiffer.
Marriage Record for Michael Jungmann and Margaretha Peisch.
Marriage Record for Michael Krupp and Eva Jungmann.
Marriage Record for Michael Wolseiffer and Elizabeth Weber.
Marriage Record of Carl Theodore Hansen and Della Knarr.
Marriage Records ,and Certificate of Marriage for Mary Younkman,& Joseph Henry..
Marriage Records for Catharina Jungmann and Joseph Vailfisher..
Marriage Records for Joannes Philipp Jungmann and Mariam Margaretha Krupp..
Marriage Records for Philip Junkman and Mary Cating.
Melvin Cunningham.
Military and Pension Records of Pvt. William Junkman, K Co. 17th Wis. Inf..
Military Service , Civil War, Union Army, William Hamilton..
Military Service and Pension Records of Samuel L. Hamilton.
Military Service of Aquilla B. Hamilton.
Mrs. Phyllis Henningsen Stork.
Obituary of Bernette Hertel Junkman.
Obituary of Dana "Pat" Junkman.
Obituary of Della Madeline Junkman Miller.
Paula (Mrs Dean) Bell. Granddaughter of Aquilla Hamilton.
Perry Co Marriage Records 1868 - 1896..
Perry Co. Cemeteries Records. Greenbriar Cem. 4Mile Prarie,4 Mile Baptist Church..
Purchase and Patent of Land by William Youngman.
Record of Birth for Christian Jungmann 1793.
Record of Death of Christina Halverson Hansen.
Record of Marriage of Johan Hansen and Susanna Casperson.
Registration of Death of Deborah Ann Junkman.
Registration of death of Marie Susana Hansen.
Registration of death of Theodore Hansen.
Republica Portuguesa, Cedula Pessoaal, Ano de 1954, No. 331385, (Sere N), *Certificate of Birth for Mary Helen Ascensao, AKA Maria Helena Barcelos Soares.*
Rev. John G. O'Shea, *Certificate of Baptism for Ryan Gene Junkman.*
Robert Cunningham and Son Melvin Cunningham.
Roberta Cunningham Maher.
Rose Cunningham Russell.
South Dakota State Board of Health, Division of Vital Statistics, Hughes County., *Certificate of Birth for Carl Eugene Junkman.*
South Dakota State Board of Health, Division of Vital Statistics, Hughes County., *Certified Certificate of Birth for Norma Jean Nelson.*
South Dakota State Board of Health, Division of Vital Statistics, Hughes County., *Certificate of Birth for Collin Gene Junkman.*
Speyer Rheinland-Pfalz, Konigliches Kaiserslautern, City of Lohnsfeld, Province Rheinland=Pfalz, filmed at Staats Archives Speyer,.
Superior Court of California, County of Santa Clara, Clerk Paul R. Teilh, *Certificate of Naturalization for Mary Helen Ascensao.*
Taufen Register 1744-1797, Catholic Church Winnweiler Parish, Province Rheinland-Pfalz, and LDS European film #0351916,.
The Rev. John G. O'Shea, *Certificate of Baptism for Carl Joseph Junkman.*
West Germany, Speyer, Rheinland-Pfalz, Parish Koingliches Landgericht Kaiserslautern, City Lohnsfeld, Province Reinland-Pfalz..
Will and Testament of Adam Showers.

Index of Individuals

- ? -
 Juanita Fay: xxv, 316, 322, 323
 Sandra Maria: xxv, 316, 324, 325
- Albers* -
 Philip Jay: xxvi, 354, 359, 361
- Almond* -
 Jeremy: xxvii, 371
- Alt* -
 Anna Marie: vi, 11, 12
- Andresen* -
 Anna Esther: xxvii, 355, 373, 374
- Andrew: xxxiii, 241-244
- Armstrong* -
 Nancy: x, 204, 206
- Arnesen* -
 Charles Raymond: xvii, 308, 310
 David Ross: xvii, 309, 311
 John Albert: xvii, 308, 310
 Mary Ann: xvii, 308, 310, 312, 313
 Susan LaVerne: xvii, 308, 311
- Arneson* -
 Alice Louise: xiv, xviii, xxvi, xxxv, 301, 304, 334-337, 340-343
 Bonnie Kay: xviii, xxv, 317, 319, 330, 331
 Carrie Ann: xxv, 322, 323
 Chad Richard: xxv, 324, 325
 Claire Louis: xiv, xvii, xviii, xxv, 301, 304, 307, 316, 318-333
 Clarence Donald: xiv, 300, 304, 314, 315
 Clarence Thomas: xiii, 267, 299, 300, 302-308, 310, 314-316, 318, 334, 335
 Danny Lee: xxv, 322, 323
 Gordon David: xviii, xxv, 316, 318, 319, 324, 325
 Gregory Michael: xxv, 324, 325
 Jerry Allen: xviii, xxv, 316, 318, 322, 323
 Jerry Allen: xxv, 322, 323
 Mathew Gordon: xxv, 324, 325
 Nancy Lee: xviii, xxv, 316, 319, 326-329
 Pamela Sue: xviii, xxv, xxvi, 306, 307, 317, 319, 332, 333
 Randy Claire: xviii, xxv, 316, 318, 320, 321
 Raymond Elmer: xiv, xvii, 300, 304, 308, 310-313
 Robert David: xiv, 301, 304, 305
 Ross Stanley: xiii, 300, 303, 306, 307
 Ruben: xiii, 300, 303
 Sarah Catherine: xxv, 324, 325
 Tanya Rosemarie Edith: xxv, 320, 321
 Troy Robert: xxv, 320, 321
 Wendy Jean: xxv, 322, 323
- Arnold* -
 Leni Jo: xxvi, 334, 336, 338-341
- Ascensao* -
 Jose Soares: xxix, 527, 528
 Mary Helen: xxix, 522, 527-530
- Ashley: xxxiii, 241-244
- Autry* -
 William: xxvi, 359, 363, 364
- Bach* -
 Elizabeth: xiii, 278, 279
- Bair* -
 Carolyn: xxxiv, 152, 154, 155
- Bakalars* -
 Brady: xxxv, 338, 339
 Thomas Gordon: xxxv, 338-340
 Thomas Gordon: xxxv, 338, 339
- Balster* -
 Laura: xiii, 205, 215-218
- Barcelos* -
 Helena Silveira: xxix, 527, 528
- Barnes* -
 Edna: xvi, 33, 35, 43-45
- Basset* -
 Sharon: xxiv, 280, 292, 293
- Bay* -
 Lloyd: xix, 347, 413, 415
- Becker* -
 George: xi, 24, 26, 27
 Harrold: xi, 27
 Lewis: xi, 24, 25, 27
 Thelma: xi, 27
- Behrens* -
 Carrie Lee: xxxii, 488, 489
 Mary Catherine: xiii, 213, 214
 Otto: xiii, 205, 213, 214
 Roger Marion: xxxii, 484, 486, 488, 489
- Berger* -
 Rose Marie: xxviii, 378, 402, 403
- Bertram* -
 Kathleen Ann: xxxi, 468, 477, 478
- Bjerke* -
 Kirsten Ann: xxvi, 332, 333
 Randy Scott: xxvi, 306, 317, 332, 333
 Rebecca Nellie: xxvi, 332, 333
- Books* -
 Laura Lee: xxxiii, xxxv, 241-244
 Richard: xxxiii, 238, 241-244
- Born* -
 Anna Margurite: v, 63, 64
- Brink* -
 Helen: xii, 209, 210
 Howard: xii, 204, 209, 210
 Mina: xii, 204, 211, 212
- Brookshaw* -
 Florence Freida (aka: Florence Junkman): xxii, 228, 232-235
- Brown* -
 Belva Grace: xiv, 347, 410
- Brumfiel* -
 Duane: xix, 420, 424, 444
 Jr. Duane Lyle: xxix, 424, 428, 430, 431
 Elaina Cherie: xxix, 430, 431
 Jonathan Michael: xxix, 430, 431
 Kyle Garret (aka: Kyle Garret Mello): xxx, 434, 435
 Triston Michael: xxix, xxx, 424, 432, 434-436
- Buckingham* -
 Debra: xxx, 425, 440, 441
- Buckle* -
 Diane: xxiv, 280, 282-285
- Bunce* -
 Jack: xiii, 294

- Bushman* -
 Amy Louise: xxiv, 202, 203
 John James: xxiv, 202, 203
 Kay Marie: xvii, xxiv, 198-201
 Peter James: xvii, xxiv, 198, 199, 202, 203
 Roger Aloysius: xvii, 196, 198-203
- Butler* -
 Erica Michelle: xxviii, 388, 392, 393
- Caiting* -
 Mary: vii, 90, 111, 112
- Campbell* -
 James: xix, 347, 413, 415
 Lonnie James: xix
- Casperson* -
 Marie Susana: 550
- Celia: xiii, 205, 219, 220
- Clara C.: xii, 178
- Clark* -
 Glenna Marie: xii, xvii, xxiv, 196-203
 James: xii, 196, 197
 Robert: xii, 196, 197
 William Walter: xii, 189, 196-199
- Cline* -
 Andreas: xxvii, 373, 374
 Glenda Rae: xviii, 354, 357
 Jacob: xxvii, 375, 376
 Jared: xxvii, 373, 374
 Karen Shae: xviii, xxvi, 354, 357, 365, 366
 Kellie Gene: xxvi, 359, 360, 363, 364
 Mariah Ruth: xxvii, 373, 374
 Mark Allan: xviii, xxvii, 355, 358, 375, 376
 Michael John: xviii, xxvii, 355, 357, 367, 368
 Michail Arthur William David: xxvii, 367, 368
 Robin Lavern: xviii, xxvii, 355, 358, 373, 374
 Terry Lynn: xviii, 355, 357, 369, 370
 Wanda Sue: xviii, xxvii, 355, 357, 371, 372
 William Harrold: xviii, 346, 354, 356-362, 365-376
 Yvonne Eugeneia: xviii, xxvi, 354, 357, 359-364
- Comstock* -
 Charles: xxv, 317, 330, 331
 Daniel Charles: xxv, 330, 331
 Janna Edith: xxv, 330, 331
- Cone* -
 Brandy Leigh: xxvi, 359, 360
 Richard C.: xxvi, 354, 359-361, 363, 364
- Cook* -
 Clarence: xii, 47, 48
 Fred: xii, 47, 48
 Jacob: xii, 47, 48
 Jacob B.: xii, 29, 31, 47, 48
 Joe: xii, 47-49
- Cooper* -
 Gary Dean: xix, 415, 416
 Harrold: xix, 347, 413, 415, 416
 Jason: xxi, 506, 509, 510
- Cope* -
 Anna Emma: ix, 167, 189-191, 193, 194, 196, 197
- Curran* -
 Lucas: xxx, 438, 439
 Timothy: xxx, 424, 438, 439
- Darnall* -
 Nellie May: xix, 522, 524
- Davis* -
 II Clarence Frederick: xix, 420, 424, 444-449
 III Clarence Frederick: xix, 444, 445, 448, 449
 Jacqueline Marie: xix, xxx, 444-447
 Rosemary: xxiii, 138, 145, 146
 Sarah Rochelle: xxx, 446, 447
 Sarah Rochelle: xxx
- Doyle* -
 III James Micael: xxi, 511, 512
 Jr. James Michael: xxi, 499, 511, 512
- Eberhard* -
 EleanorAileen: xvi, 136, 160-163
- Fairbanks* -
 Charles Henry: xiv, 267, 481, 482, 484, 485, 492, 494
 Helen Ann: xv, xx, xxxii, 481, 482, 484-491
 Jeanne Rae: xv, xx, xxi, xxxii, 481, 482, 492, 494-497
- Flatten* -
 Delores: xxii, 249, 252, 253
- Flowers* -
 Ashley Dale: xxx, 446, 447
 Milton Dale: xxx, 444, 446, 447
 Tyler Dale: xxx, 446, 447
- Foster* -
 Kip: xxi, 493, 496, 497
- Freier* -
 Daisy: ix, 182, 183
 Louis: ix, 166, 182, 183
- Gaither* -
 Jeramie James: xxvi, 365, 366
 Mandy Lee: xxvi, 365, 366
 Marjo: xxvi, 354, 365, 366
 Marjo Jr.: xxvi, 365, 366
- Galum* -
 Helen: xv, 136, 138-142, 145-148
- Gamble* -
 Carole: xxxiii, 141, 143, 144
- Gilbert* -
 Edward: xix, 420, 424, 444
 Lulu: xv, 221, 258-261
- Glispey* -
 Earl Lee: xix, 420, 450-455
 Terri Ann: xix, xxx, xxxi, 450-455
- Goedel* -
 Margarete: 81, 82
- Goglin* -
 Eldin James: xxix, 408, 409
 James Dean: xxix, 378, 408, 409
 Terakay Lynn: xxix, 408, 409
- Goldsmith* -
 Opal Minnie: xiii, 300, 306, 307
- Golsong* -
 Elisabeth: viii, 83, 86-88
- Greenberg* -
 Chaua Reuka: xxxi, 474, 475
 Chaya Murka: xxxi, 474, 475
 David Noyman: xxxi, 474, 475
 Elishena: xxxi, 474, 476
 Mariasha Bondona: xxxi, 474, 475
 Naomie Ruth: xxxi, 474, 476
 Rony: xxxi, 468, 474-476
 Shoindel Rachel: xxxi, 474, 475
 Sora: xxxi, 474, 476
- Grey* -

- Ethel: xiii, 266, 294-298
- Griffin* -
Jimmy J.: xxvi, 354, 359, 361, 362
Nathaniel James: xxvi, 361, 362
- Grishaw* -
Ed: xi, 24, 26, 27
Virginia: xi, xvi, xxiii, xxiv, 27, 28
- Governor* -
Harold Gene: xxx, 450, 452, 454, 455
- Grunke* -
John: xxii, 236
- Gwaltney* -
Gary: xxi, 504, 505
Thomas: xxi, 498, 504, 505
Valerie: xxi, 504, 505
- Hafen* -
Elisabeth Peisch nata: vi, 71, 83-88
- Hamilton* -
Betty: xii, 211, 212
Daisy V: x, xiii, 205, 208, 213, 214
Frances: xiii, 211, 212
Frank S: x, 205, 207, 208
Henry Clinton: x, xii, 204, 207, 211, 212
Howard P: x, xiii, 205, 208, 219, 220
Lowell D.: xiii, xvii, 215-218
Nancy Armilda: x, 266, 269, 270, 549
Neiie Mae: xiii, 219, 220
Nellie Evalina: x, xii, 204, 207, 209, 210
Patricia Ann: xvii, 217, 218
Ray Force: x, xiii, xvii, 205, 208, 215-218
Robert Eugene: xiii, 215, 216
Robert Force: xvii, 217, 218
Rochelle: xii, 211, 212
Samuel Leman: x, 167, 204, 206-216, 219, 220
Twila Marie: xvii, 217, 218
William: x, 204, 206
- Hansen* -
Carl Theodore: xiv, 346, 348, 349, 547
Edna Myrtle: xiv, 267, 346, 348-351, 354, 356, 377, 379, 410, 411, 413-418, 522, 524, 547
Johan: 550
- Hanson* -
Jerome David: xxxiii, 238, 245, 246
Monte Arthur: xxxiii, 238, 245
Shelley Jo: xxxiii, 245, 246
- Hanzel* -
Anna Elizabeth: iv, 2, 4-6, 8, 9, 14, 16, 55, 57, 63-66, 70
- Harding* -
Henry: xi, 126, 127
Ida: xi, 126, 127
William E.: xi, 117, 126, 127
- Harshman* -
Cora Dell: x, 167, 221, 223, 224, 228, 230, 249, 250, 258, 259
- Heichert* -
Jacob Lee: xxxv
Ronald Lee: xxxv, 241, 243
William: xxxv
- Henningsen* -
Phyllis Irene: xxix, 531, 532
- Henrichsen* -
Amy Marie: xxviii, 402, 403
Carrie Lou: xviii, xxvii, xxviii, 377, 379, 388, 390-393
Cassey Marie: xxix, 406, 407
- Christine: xxviii, 402, 403
Christopher Allan: xxviii, xxxv, 394, 395
Cody Chris: xxxv
Darla Ann: xviii, xxviii, 378, 380, 404, 405
Darwin Allen: xxviii, 402, 403
Darwin Lynn: xviii, xxviii, 378, 380, 402, 403
David Erick: xviii, 378, 381
Jo Ett: xviii, 378, 380
Karen: xxviii, 402, 403
Lynn Marie: xxviii, xxxv, 394-397
Marlee Elisabeth: xxxv
Monte Dale: xviii, xxix, 378, 380, 381, 406, 407
Philip Edward: xviii, 377, 379
Raymond Allen: xxviii, 394, 395
Roberta Lee: xviii, xxviii, 378, 380, 400, 401
Ross Allen: xviii, xxviii, xxxv, 377, 379, 380, 394-397
Tammie Jo: xviii, xxix, 378, 381, 408, 409
Vearl Clifford: xviii, 346, 377, 379-388, 390, 394, 395, 398-409
Verlyn Rae: xviii, xxviii, 378, 380, 398, 399
Victoria Jeanne: xviii, xxvii, 377, 379, 382-387
- Henry* -
Caroline A.: viii, xi, xv, xvi, xxiii, xxxiii, xxxiv, 129, 131, 136-139, 150, 151, 160, 161
Clara: viii, 129, 131
Clarence: xi
Elizabeth: viii, 128, 130
George: viii, 129, 131
Jacob: viii, 128, 130
Joseph: viii, ix, 50, 51, 93, 128, 130, 131, 134-137
Joseph: viii, 128, 130
Josephine: viii, 128, 130
Lena: viii, ix, xi, 20, 23, 50, 51, 129, 131, 134, 135
Maria Anna: viii, 129, 131
Ralph: xi
William: viii, xi, 128, 130
- Hephner* -
Gerald: x, 222
- Hertel* -
Bernette Henrietta: xv, 268, 498, 500, 501, 504-507, 511, 512, 514, 515, 517, 518
Henry Joseph: xv, 498, 500
- Hollibaugh* -
Kathlyn S.: xix, 523, 534
- Hoover* -
John: xxi, 499, 517, 518
Jordon: xxi, 517, 518
Lucas: xxi, 517, 518
- Houle* -
Romona Marie: xxxiii, 232, 234, 235
- Hoyer* -
Eva: viii, 19, 22, 24-27
- Hutchinson* -
Emmet: xxvii, 377, 382, 384-386
Kevin James: xxvii, 384, 385
- Hyder* -
Clara M.: xv, 221, 228, 249-257
- Jackson* -
George: vii, 167, 262, 263
- Jacobs* -
Breck Alan: xxix, 424, 428-430
Heather Renea: xxix, 428, 429
Joseph Basil: x, 266, 269, 270, 549
Mary Jane (aka: May Jacobs): x, 167, 266, 269-274,

- 278, 279, 294, 295, 300, 303, 346, 348, 420, 422, 458, 460, 481, 482, 498, 500, 547
- May (name: Mary Jane Jacobs): x, 167, 266, 269-274, 278, 279, 294, 295, 300, 303, 346, 348, 420, 422, 458, 460, 481, 482, 498, 500, 547
- Janowski* -
Jane: xiv, 347, 410
- Jenson* -
Kathleen Ann: xxv, 316, 320, 321
- Johnson* -
Leona: xx, 466, 467
- Junckmann* -
Joannes George: vi, 90, 95, 96
Joannes Jungmann: vi, 91, 92, 98
- Jungkman* -
Amie Lynn: xxiv, 292, 293
Ashley: xxv, 292, 293
Dana: xxv, 292, 293
David Lawrence (aka: David Lawrence Montaque): xvii, xxiv, xxxiv, 280-285
Debarah: xxiv, xxxiv, 282-285
Jo Ann (aka: Jo Ann Montaque): xvii, xxiv, xxxiv, 280, 281, 286-291
Michael Joseph: xvii, xxiv, 280, 281, 292, 293
Norwood Joseph: xiii, xvii, xxiv, xxxiv, 278-283, 286, 287, 292, 293
Robert: xxiv, 282, 283
Steven: xxiv, 282, 283
- Jungkmann* -
Jean Gaspard (name: Johan Casper Jungmann): iv, 3, 6, 7
- Jungman* -
Chad Allen (aka: Chad Allen Junkman): xxi, 514, 515
Joseph Allen (aka: Joseph Allen Junkman): xv, xxi, 499, 501, 514, 515
Rebecia (aka: Rebecia Junkman): xxi, 514, 515
- Jungmann* -
Anna Maria: iv, vi, 2, 4, 8-12
Anna Maria: v, 55, 57
Barbara: vii, 60, 61
Bernard: iv-ix, xi, xii, xvi, xxiv, 2, 5, 14, 16, 17, 19, 21, 27, 28, 52, 53
Bernard: v, 65, 67
Catharina: v, 56, 58, 59
Catharina: v, 56, 59
Catherina: vii, 60-62
Christian (aka: Christian Junkman, Also Christian Younkman): iv, vi-xxxv, 70, 73-75, 90, 94-100, 111, 112, 114-116, 118, 128, 130, 166, 169
Christian: v, 55, 58
Daniel: iv-xxxv, 2, 4-6, 8, 9, 14, 16, 27, 28, 55, 57, 63-66, 70, 72-75, 79-84, 86, 90, 94
Elisabeth: v, 65, 68
Elisabeth: vi, 83-86
Eva: v, vii, 52-54
Francisca Carolina: v
Francisco: iv, 70, 72, 73
Fredericus (name: Frederick Youngman): vi, viii, xi, xvi, xxiii, xxiv, 19, 21, 22, 24-28
Henri: vii, 60, 62
Henric: vi, viii, 83, 84, 86-88
Henry (aka: Henric Junkmann): iv, vi, viii, 71, 75, 83-88
Jacobina: vi, 90, 91, 96, 97
Joannes: v, 63, 64
Joannes Georgius: v, 15, 17, 18
- Joannes Henric: vi, 90, 96
Joannes Mathais: v, 55, 58
Joannes Michael: v, vi, viii, ix, xi, xii, xvi, xxiii, xxiv, 14, 16, 17, 19, 21, 22, 24, 25, 27-30, 50, 51, 134, 135
Joannes Philip: v, vii, 55, 57, 58, 60-62
Joes Urbin: iv, 2, 6
Johan Casper (aka: Jean Gaspard Jungkmann): iv, 3, 6, 7
Magdalena: iv, 2, 4
Magdalena: viii, 86-88
Margaretha: v, 65, 67
Marte: iv, v, 70, 73, 79, 80
Michael: iv, v, 2, 6, 63-68
Petrus: iv, v, vii, 2, 5, 55, 57-61
Regine: iv, 70, 73, 81, 82
Sophia: v, 56, 59
Sophia: vii, 60, 61
- Junkman* -
Ann Vieta: xxii, xxxiii, xxxv, 238, 239, 241-244
Betty Jean: xiii, 294, 295
Carl E (aka: Gene Junkman): xiv, xix, xxix, 346, 347, 350, 522, 524-528, 531, 532, 534, 535, 547
Carl Joseph: xxix, 527, 529
Carrol Ann: xv, xxi, 498, 501, 506, 507, 509, 510
Chad Allen (name: Chad Allen Jungman): xxi, 514, 515
Christian P.: vii, ix, xii, xvii, xxiv, 167, 171, 189-191, 193, 194, 196, 197
Christian (name: Christian Jungmann): iv, vi-xxxv, 70, 73-75, 90, 94-100, 111, 112, 114-116, 118, 128, 130, 166, 169
Collin Gene: xix, xxix, 522, 525, 527-530
Cynthia Sue: xxii, 252, 253
Dade (name: Dave Wilford Junkman): x, xiii, xvii, xxiv, xxxiv, 266, 270, 278-281
Dana Allen (aka: Pat Junkman): x, xv, xxi, 268, 274, 498, 500, 501, 504-507, 511, 512, 514, 515, 517, 518
Darwin Clyde (aka: Nap Junkman): x, xiv, xix, xx, xxix, xxx, 267, 272, 273, 420, 422-424, 426, 444, 445, 450, 451, 456, 457
Dave Wilford (aka: Dade Junkman): x, xiii, xvii, xxiv, xxxiv, 266, 270, 278-281
David: xx, 456, 457
Della Madeline: x, xiv, xx, xxxi, 267, 273, 458, 460, 461, 463, 464, 466-468, 470
Della Mae: xiv, xix, 347, 351, 413-416
Doc (name: Douglas Manford Junkman): x, xiii, xvii, 266, 271, 294-298
Donald Phillip: x, xiv, xviii, xix, xxvi-xxix, xxxv, 267, 272, 346, 348-351, 354, 356, 377, 379, 410, 411, 413-418, 522, 524, 547
Doris Nettie: x, xiv, xx, xxxii, 267, 268, 274, 481, 482, 484, 485, 492, 494
Dorthy Phylis: x, xiii, xvii, xviii, xxv, xxvi, xxxv, 267, 271, 299, 300, 303-308, 310, 314-316, 318, 334, 335
Douglas Manford (aka: Doc Junkman): x, xiii, xvii, 266, 271, 294-298
Elizabeth: vii, ix, 166, 170, 171, 182, 183
Estella Lillian: ix, xii, xvii, xxiv, 189, 191, 196-199
Florence (name: Florence Freida Brookshaw): xxii, 228, 232-235
Frederick Arthur: xv, xxii, 249, 250, 252, 253
Gene (name: Carl E Junkman): xiv, xix, xxix, 346, 347, 350, 522, 524-528, 531, 532, 534, 535, 547
Glenn P.: ix, 189-191, 193, 194

Henry Oscar: vii, x, xv, xxi, xxii, xxxiii, xxxv, 167, 173, 221, 223, 224, 228, 230, 249, 250, 258, 259
Howard Byron: xv, xxii, 228, 230, 231, 236, 237
Jacqueline: xxxiii, 234, 235
James Lloyd: xiv, xx, 420, 423, 456, 457
Jamie: xx, 456, 457
Jennifer Kathryn: xxii, 236, 237
John Wayne: xxii, xxxiii, 232-235
Joseph Allen (name: Joseph Allen Jungman): xv, xxi, 499, 501, 514, 515
Joyce Ann: xiii, xvii, 294, 295, 297, 298
Judy Ann: xix, xxix, 522, 525, 531-533
Kathleen Marie: xxii, 252, 253
Kevin Lee: xix, 523, 526, 534, 535
Lisa Marie: xxxiii, 234, 235
Lois Marie: xv, xxii, 249, 250, 254, 255
Lola Louise: xiv, xix, xxx, 420, 423, 450-455
Lorayne Alyce: xiv, xviii, xxvi, xxvii, 346, 349, 354, 356-362, 365-376
Lori Marie: xxxiii, 234, 235
Lorna Anys: xiv, xviii, xxvii-xxix, xxxv, 346, 349, 350, 377, 379-388, 390, 394, 395, 398-409
Louise: vii, ix, xii, 166, 170, 177, 179, 180
Lynett May: xv, xxi, 498, 500, 504, 505
Mary A.: vii, ix, 167, 171, 185-187
Mary Francis: xv, xxi, 499, 501, 502, 517, 518
Mary Jo: xxii, 238-240
Michelle: xxii, 252, 253
Nap (name: Darwin Clyde Junkman): x, xiv, xix, xx, xxix, xxx, 267, 272, 273, 420, 422-424, 426, 444, 445, 450, 451, 456, 457
Nettie: vii, 167, 173, 262, 263
Nicole J.: xxxiii, 247, 248
Norma Rochelle: xiv, xix, xxix, xxx, 420, 423, 424, 426-449
Pat (name: Dana Allen Junkman): x, xv, xxi, 268, 274, 498, 500, 501, 504-507, 511, 512, 514, 515, 517, 518
Patricia: xxii, 256, 257
Patricia Kaye: xxii, 252, 253
Paul Hyder: xv, xxii, 249, 251, 256, 257
Ray Wadsworth: x, xv, xxi, xxii, xxxiii, xxxv, 221, 223, 224, 228, 230-233, 236-239, 249-257
Ray Wayne: xv, xxi, xxii, xxxiii, 228, 230, 232-235
Rebecca Mable: xxii, 236, 237
Rebecia (name: Rebecia Jungman): xxi, 514, 515
Robert: xiii, 294, 296
Robert Roy: xv, 258, 259
Rochelle: x, 222, 224
Roger Lee: xiv, 347, 351, 417, 418
Roy Victor: x, xv, xxii, 221, 224, 258-261
Ruth: x, 222, 224
Ryan Gene: xxix, 527, 529, 530
Sandra Fay: xv, xxi, 499, 501, 511, 512
Sarah: vii, x, xii, xiii, xvii, 167, 171, 172, 204, 206-216, 219, 220
Stacey Marie: xxxiii, 234, 235
Sue: xxii, xxxiii, 238, 239, 245, 246
Vonna Jean: xv, xxii, 258-261
William Allen: xiv, 347, 350, 351, 410, 411
William Mathias Jungmann (aka: William Youngman): vi, vii, ix, x, xii-xv, xvii-xxii, xxiv-xxxv, 91, 97, 98, 166, 169-173, 177, 179, 182, 183, 185, 186, 189, 190, 204, 206, 207, 221, 223, 262, 263, 266, 269, 548
William Paul: vii, x, xiii-xv, xvii-xxi, xxiv-xxxii, xxxiv, xxxv, 167, 172, 266, 269-274, 278, 279, 294, 295, 300, 303, 346, 348, 420, 422, 458, 460, 481, 482, 498, 500, 547
William Raymond: xxxiii, 247, 248
William Roger: xv, xxii, xxxiii, xxxv, 229, 231, 238-248
William Walker: xxii, xxxiii, 238, 240, 247, 248

Junkmann -
Henric (name: Henry Jungmann): iv, vi, viii, 71, 75, 83-88

Kathleen -
Unnamed: ix, 189, 193

Keene -
Mary: xii, 29, 30, 33-35, 37, 39, 43, 44

Keifer -
Jacob: iv, 70, 81, 82
Nicolai: 81, 82

Kiel -
Gladys Kathern: xvii, 280, 281

Kilan -
Ida Eleanor: xxviii, 377, 394-397

King -
Frederick Mason: xvi, xxiii, xxiv, 27
Gretchen: xvi, xxiv, 27, 28
John: xxiv, 27
John Mason: xvi, 27
Mathew: xxiv, 27

Kirchgessner -
Mable Annie: xv, 221, 228, 230-233, 236-239, 249

Klein -
Robert: xxxiii, 234

Knarr -
Della Lora: xiv, 346, 348, 349, 547
Edward: 551

Korkow -
Faith La Rose: xxi, 506, 507
James Erwin: xxi, 498, 506, 507, 509, 510
Misty Ann: xxi, 506, 507, 509, 510
Troy James: xxi, 506, 507

Krell -
Esther Maletta: xiv, 267, 420, 422-424, 426, 444, 445, 450, 451, 456, 457

Kremp -
Allen: xxxiv
Bert Frederick: xvi, xxiii, 160-163
Carolyn Sue: xxiii, 162, 163
David: xxiii, 145, 146
David: xxiii, 162, 163
Donald: xxiii, 145, 146
Donald: xv, xxiii, 138, 139, 145, 146
Estelle Marie: xi, 136, 137
Ethel Mary Ann: xi, xvi, xxiii, xxxiv, 136, 137, 150-153
Frederick Henri: xi, xvi, xxiii, 136, 137, 160-163
Frederick Henry: xi, 129, 136-139, 150, 151, 160, 161
John: xxiii, xxxiv, 141, 142
Karen: xxiii, 145, 146
Karyl: xxiii, 145, 146
Kathleen: xxiii, 162, 163
Kathy: xxxiii, 143, 144
Kristen M: xxiii, 145, 146
Laura: xxxiv
Maria Philippina: vi, 90, 95
Mark: xxxiv
Paul: xxiii, 162, 163
Philipp: xi, 136, 137

Phillip: xxiii, 162, 163
 Richard: xxiii, xxxiii, 141-144
 Richard: xxxii, 143, 144
 Richard E: xi, xv, xxiii, xxxiii, xxxiv, 136-142, 145-148
 Richard F: xv, xxiii, xxxiii, xxxiv, 138, 139, 141-144
 Robert M: xv, 138-140
 Ruth H: xv, xxiii, 138, 139, 147-149
 Thomas B: xv, 138, 140

Krupp -
 Anna Maria: vii, 52-54
 Margaretha: vii, 52, 54
 Maria Eva: vii, 52, 54
 Mariam Margaretha: vii, 55, 60-62
 Michael: vii, 52, 53
 Michael: vii, 52-54

Lang -
 Dorinda Marie: xx, xxxii, 484-489
 Duard Martin: xx, xxxii, 484, 485, 490, 491
 Durwood Martin: xx, 481, 484-491
 Ellen Marie: xxxii, 490, 491
 Sam Martin: xxxii, 490, 491

Larson -
 Audra Rae: xxvi, xxxv, 338-341
 Daniel: xxvi, 336, 337
 Earl: xviii, 301, 334-337, 340-343
 James Alan: xxvi, 340, 341
 Laurie: xviii, xxvi, 334, 335, 342, 343
 Michael Alan: xviii, 334, 335
 Patricia R.: xiv, 300, 314, 315
 Stephen Earl: xviii, xxvi, xxxv, 334-341
 Tanya Lynn: xxvi, 340, 341
 Tiffany: xxvi, 336, 337

Laubenstein -
 David Ross: xxv, 316, 326, 328, 329
 Shawn David: xxv, 328, 329
 Tracy Marie: xxv, 328, 329

Leker -
 Charlyn Inez: xxiv, xxxiv, 286, 287, 290, 291
 Kristie Rose: xxxiv, 288, 289
 Robert: xxiv, 280, 286-291
 Scott Anthony: xxiv, xxxiv, 286-289
 Sheryl Katherine: xxiv, 286, 287

Lembach -
 Martha: vii, 52, 53

Logan -
 John: xxxiv, 282, 284, 285
 John Lynn: xxxiv, 284, 285

Louise -
 Lori: xxiv, 198, 202, 203

Lundburg -
 Gaylene: xxxii, xxxiii, 492

Malcome -
 Paul: xxxiii, 234

Martian -
 Roger Lee: xxvii, 382, 383

Martin -
 Brian Ray: xxvii, 382, 383
 Candie Ann: xxvii, 382, 383
 Clifford Omar: xxvii, 382, 383
 Louis Bruce: xxvii, 377, 382-384, 386

Mary -
 Unnamed: viii, 128

McGee -
 Violet May: xiv, 347, 410

McKirchey -
 Richard: xxxii, 488

McLaughlin -
 Helen E: xxiii, 147, 148
 James R: xxiii, 147, 148
 Robert E: xxiii, 147, 148
 Thomas M: xxiii, 147, 148
 Van: xxiii, 147, 148
 Vincent: xxiii, 138, 147-149
 William J: xxiii, 147-149

Meier -
 Anton A: xx, 466, 467
 Norma Jean: xx, 458, 466, 467

Mello -
 Gina Marie: xxx, 436, 437
 Kyle Garret (name: Kyle Garret Brumfiel): xxx, 434, 435
 Wally: xxx, 424, 432, 434, 436, 437

Metheny -
 Sterrett: xxi, 498, 504

Miefert -
 Robert John: xvi, 37, 40

Miller -
 Betty Lou: xiv, xx, 458, 460, 463-465
 Bryce Gerald: xx, 466, 467
 John Gerald: xiv, xx, xxxi, 458, 460, 461, 466, 467
 John Wendell: xiv, 267, 458, 460, 461, 463, 464, 466-468, 470
 Julie Jolene: xx, xxxi, 466, 467
 Kay Lyn: xx, 466, 467
 Lois Joan: xiv, xx, xxxi, 459, 461, 468, 470-475, 477-480

Molden -
 Wilma: xiv, 347, 410, 411

Montaque -
 David Lawrence (name: David Lawrence Jungkman): xvii, xxiv, xxxiv, 280-285
 Dorthy May Wells (name: Dorthy May Wells): xvii, 278, 280-283, 286, 287, 292, 293
 Jo Ann (name: Jo Ann Jungkman): xvii, xxiv, xxxiv, 280, 281, 286-291

Murphy -
 Darel James: xxviii, 378, 400, 401
 David James: xxviii, 400, 401
 Mandy Joy: xxviii, 400, 401
 Wayne Allen: xxviii, 400, 401

Nelson -
 Arthur: xix, 522, 524
 Norma Jean: xix, 346, 522, 524-528, 531, 532, 534, 535

Neuman -
 Daniel Frederick: xxii, 258, 260, 261
 Jr. Daniel Frederick: xxiii, 260, 261

Neveau -
 Ann Denise: xxxii, 492

Nicholas -
 Angela Lou: xx, xxxi, 468, 470, 474-476
 Cole David: xxxi, 477, 478
 David Wendell: xx, xxxi, 468, 470, 477, 478
 Hoyt: xx, 459, 468, 470-475, 477-480
 Hoyt Leigh: xxxi, 477, 478
 Jennifer Lou: xx, xxxi, 468, 470, 472, 473
 Polly Bess: xx, 468, 470, 471
 Sarah Ellen: xx, xxxi, 468, 471, 479, 480

Nickel -

Marie: iv, 3

Omodt -
 Gregory: xxxii, 492
 Michael Anthony: xxxii

Ott -
 Anna Marie: iv, 2, 70, 72-75, 79-84, 90, 94
 Francis: iv, 70, 72
 Petri: v, 55

Parkison -
 Bert: xvii, 297, 298
 Donald Raymond: xvii, 294, 297, 298
 Gary Robert: xvii, 297, 298

Parsons -
 April Elaine: xxxiii
 Brian Richard: xxi, xxxii, xxxiii, 492, 494
 Daniel Allen: xxi, xxxii, 492, 494
 Darrel Daniel: xxxiii
 Deborah Lee: xxi, xxxii, 492, 494
 Denise Chantelle: xxxii
 Derek Alan: xxxii
 Lezlee Ann: xxi, 493, 495-497
 Lori Jean: xxi, xxxii, 492, 494
 Paul Daniel: xxxii
 Rachel Jasmine: xxxiii
 Richard Frank: xx, xxi, 481, 492, 494-497
 Sherry Jeanne: xxxiii
 Tara Jeanne: xxxii

Paterson -
 Kim: xxv, 316, 326-329
 Rodney Allen: xxv, 326-329

Peisch -
 Catherine: xi, 136, 137
 Elizabetha Margaretha: vi, 19, 21
 Margaretha: vi, xi, 14, 17, 19, 21, 22, 24, 25, 29, 30, 50, 51, 134, 135
 Petri: vi, 19, 21

Pfeiffer -
 Eva Magdalena: v, 2, 63, 65-68
 Margaretha nee Ruff: iv, v, 2, 14, 16, 52, 53
 Michael: iv, 14, 16
 Petri: v, 65-67
 Regina: iv, v, 2, 14, 16, 17, 19, 21

Plihal -
 Emily Julia: xxviii, 398, 399
 Eugene Jerry: xxviii, 378, 398, 399
 Katia Dawn: xxviii, 398, 399
 Michelle Rae: xxviii, 398, 399

Pope -
 Charles Lee: xxviii, 388, 390
 Harley Allen: xxviii, 377, 388, 390-393
 Harley Allen: xxviii, 388, 390, 392, 393
 Laura Kay: xxviii, 388, 390
 Teala Dawn: xxviii, 388-391
 Travis Dean: xxviii, 388, 390

Posthumus -
 Carolyn Sue: xxiii, 152, 153
 Donald: xxiii, xxxiv, 152, 153, 156, 157
 Harry: xxiii, 150, 152-159
 James: xxiii, xxxiv, 152-155
 Jennifer: xxxiv, 156, 157
 Julie: xxxiv, 154, 155
 Lisa: xxxiv, 156, 157
 Marjory: xxiii, xxxiv, 152, 153, 158, 159

-

Rainey: xxx, 425, 442, 443

Ramachandran -
 Kay: xxiv, 200, 201
 Leila: xxiv, 200, 201
 S.: xxiv, 198, 200, 201

Rath -
 MacKenzie Nicole: xxxv, 396, 397
 William: xxxv, 394, 396, 397

Reed -
 Barbara: viii, 20, 22, 29, 30, 33, 34, 47, 48

Rene' -
 Unnamed: xx, 420, 456, 457

Richardson -
 Drew Ellen: xx, 463-465
 Elizabeth Anne: xx, 463, 464
 Gerald A.: xx, 458, 463-465
 Gordon Wade: xx, 463, 464
 Jay Andrew: xx, 463, 464
 Stacy Lynn: xx, 463, 464

Ries -
 Nora: xv, 498, 500

Rimstidt -
 Margaret Hannah Mary: xvi, 33, 35, 37, 39-42

Ripley -
 Christopher: xxxiv, 290, 291
 Joshua: xxxiv, 290, 291
 Mishelle: xxxv, 290, 291
 Wayne: xxxiv, 286, 290, 291

Roby -
 Bella: viii, 114

Rogers -
 Jeffery: xxiv, 28
 Nathan Youngman: xxiv, 28
 Peter: xxiv, 28
 Peter Fred: xxiv, 28

Rose -
 Sherry: xxxiv, 152, 156, 157

Rouleau -
 Deborah Kay: xxxiii, 238, 247, 248

Row -
 Tammie Rae: xxix, 378, 406, 407

Rozzel -
 Blanche: xviii, 316, 318

Ruff -
 Margaretha: v, 65-67

S.Comstock -
 Henry: viii, 116

Sadler -
 Kathryn: ix, 189, 193, 194

Safran -
 Crystal Lee: xxvii, 371, 372
 David J: xxvii, 355, 371, 372
 William John: xxvii, 371, 372

Sanders -
 Derrik James: xxxi, 452, 453
 Joshua Kenneth: xxxi, 452, 453
 Kenneth James: xxx, xxxi, 450, 452-454
 Shane Lee: xxxi, 452, 453

Sasaki -
 June Yeko: xvii, 300, 308, 310-313

Sauder -
 Kathy: xxvii, 355, 367, 368

Scheffer -

Anna Barbara: iv, 70, 72
Scheidel -
 Margaretha: vi, 11, 12
Scheuren -
 Mary Josephine: xiii, 266, 278-281
 Peter: xiii, 278, 279
Schneickart -
 Eva Magdalena: v, 2, 63-65
Schneikart -
 Catharina: v, 79, 80
 Jean: v, 70, 79, 80
 Petrus: v, 63, 64
Schreiner -
 Eva Catharina: v, 55
Segal -
 Ryan Michael: xxx, 432, 433
 William: xxix, xxx, 424, 432-434, 436
Sepp -
 Elizabeth H.: vii, viii, 92, 114, 116, 118-120, 124-127
Seymour -
 Ray Thomas: x, 222
Sheets -
 Carolyn Ruth: xvi, xxiii, xxxiv, 150-159
 James: xvi, 136, 150-153
Shida -
 Keioko: xxii, 249, 256, 257
Showers -
 Adam: vii, 166, 170
 Deborah Ann: vii, 91, 166, 170-173, 177, 179, 182, 183,
 185, 186, 189, 190, 204, 206, 207, 221, 223, 262,
 263, 266, 269, 548
Simmons -
 Wesley James: xxi, 493, 496
Smith -
 David Clair: xxii, 254, 255
 Edith Kalhaine: xviii, 301, 307, 316, 318-333
 George: xviii, 316, 318
 Guy: xxii, 249, 254, 255
 Kim Ellen: xxxii, 484, 490, 491
 Thomas Guy: xxii, 254, 255
Sorensen -
 Steven Douglas: xxxii, 484, 486-488
 Steven Douglas: xxxii, 486, 487
 Tanner Alan: xxxii, 486, 487
Soucie -
 Briama Lynn: xxxiv, 284, 285
Sprecher -
 Lida Ruth: xxvi, 342, 343
 Lon Webster: xxvi, 334, 342, 343
Steichen -
 Benjiman Michael: xxxii
 Theresa Marie: xxxii
 Timothy Todd: xxxii, 492
Stephens -
 Jr. John: xxvi, 354, 359, 361
Stevens -
 Andrew: xxx, 440, 441
 Brandon Keith: xxx, 440, 441
 Christopher: xxx, 440, 441
 Debra Suzanne: xix, xxx, 424, 426, 438, 439
 Donald K.: xix, 420, 424, 426-444
 Donald K.: xix, xxx, 425-427, 440, 441
 Kaite: xxx, 440, 441
 Kathy Lynn: xix, xxix, 424, 426, 428-431
 Konni Lee: xix, xxix, xxx, 424, 426, 432-437
 Mark Christopher: xix, xxx, 425, 427, 442, 443
 Miriah: xxx, 442, 443
Stork -
 Allen Louis: xxix, 522, 531-533
 Floyd Martin: xxix, 531, 532
 Peter Martin: xxix, 531-533
Streich -
 Samantha Kay: xxxii, xxxiii, 492
Strickfaden -
 Stephen: xxxiii, 245
Striebel -
 Helen: xxii, 228, 236, 237
 -
 Susanne: ix, 189, 193
Symes -
 Genevive Hunter: xv, 221, 228, 249
Tattler -
 Maria Anna: v, 2, 55, 57-61
Taylor -
 Harry Baylor: xxxi, 468, 472, 473
 Joanna Bess: xxxi, 472, 473
 Leah Nicholas: xxxi, 472, 473
Temple -
 Mark Thomas: xx, 466
Teubert -
 Agusta: ix, 185, 186
 Frederick C.: ix, 167, 185-187
 Gunder: ix, 185, 186
 Henry: ix, 185-187
 Lucy: ix, 185, 186
 Victor: ix, 185, 187
Thurston -
 Elizabeth: vii, 166, 170
Travnick -
 Tammy: xix, 444, 448, 449
Tribble -
 Cindy: xxi, 499, 514, 515
Trollingen -
 Debbie: xxxiv, 286, 288, 289
Tunthakit -
 Sandra: xix, 523, 534, 535
 -
 Unknown: x, 117, 124, 125
Vailfisher -
 Joseph: vii, 60
Van Gorp -
 Steven Wayne: xxxi, 466
 Taryn Jean: xxxi
Venekamp -
 Asa Isoac: xxxi, 479, 480
 Eli Aaron: xxxi, 479, 480
 Hannah Lynn: xxxi, 479, 480
 Kenna D.: xxxi, 468, 479, 480
Waeser -
 Josephine: vii, 92, 114-116
Walker -
 Shirley: xxii, 229, 238-248
Wallace -
 James: xxx, 444, 446
Walsh -
 Donald Albert: xix, 413, 414

- William: xix, 347, 413-415
- Walters* -
Diane: xxvi, 334, 336, 337, 340
- Weber* -
Andrea: vi, 11, 12
Elizabeth: vi, 8, 10-12
- Wells* -
Dorothy May (aka: Dorothy May Wells Montaque): xvii, 278, 280-283, 286, 287, 292, 293
Harry Davison: xvii, 280, 281
- Wenzel* -
Agusta: ix, 177, 180
Cristian: ix, 177, 179, 180
Elizabeth: ix, 177, 180
Frank: ix, 177, 180
Helen: xii
Herman Fred: ix, 166, 177, 179, 180
Linda Henrietta: ix, 177, 179
Louise: xii
Orin: ix, 178, 180
Otto: ix, 177, 179
Paul: xii
Walter Roland: ix, xii, 178, 180
- Westre* -
Adeline: xvii, 215, 217, 218
- Wettering* -
Joseph: xii, 33, 34
- Whitney* -
Cheryl Lynn: xxxiv, 158, 159
Ron: xxxiv, 152, 158, 159
Stephanie: xxxiv, 158, 159
- Williams* -
Nichole Jean: xxvii, 386, 387
William: xxvii, 377, 382, 384, 386, 387
- Wolf* -
Matilda: 551
- Wolsiffer* -
Anna Maria: iv, 8, 9
Catharina: vi, 11-13
Christian: vi, 90, 95
Elizabeth (aka: Lisette Wolsiffer): vi, 70, 90, 95-100, 111, 112, 114-116, 118, 128, 130, 166, 169
Joannes Pertus: iv, 8, 10
Lisette (name: Elizabeth Wolsiffer): vi, 70, 90, 95-100, 111, 112, 114-116, 118, 128, 130, 166, 169
Michael: iv, vi, 8, 10-12
Michael: vi, 11, 12
Petri: iv, 2, 8-12
- Wolter* -
Paul: xvii, 308, 312, 313
- Woodal* -
Darla June: xviii, 355, 369, 370
- Woodruff* -
May E: viii, 114
- Worms* -
Billie Jo: xxix, 404, 405
Emil: xxviii, 378, 404, 405
Keith Harrold: xxix, 404, 405
- Wright* -
Paul: xxii, 236
- Youngman* -
Aloyious J: xvi, 38, 41
Benjamin: xvi, 43, 44
Bernard: vi, ix, xi, 20, 22, 23, 50, 51, 129, 134, 135
Bernard: viii, xi, xii, xvi, 29, 30, 33-35, 37, 39, 43, 44
Bernice: ix, 50, 51, 134, 135
Charles Anthony: xvi, 38, 40
Christian W: viii, 114, 115
Clara: vii, 111, 112
Cleofice Joseph: xvi, 37, 39
Diana: xvii, 43, 45
Earl: ix, 50, 51, 134, 135
Eillen Ester: xvi, 38, 41
Eleanor Ruth: xvi, 38, 41
Elizabeth Jungmann: vi, 92, 99
Ella: ix, xii, 29-31, 47, 48
Ellsworth Henry: xvi, 38, 42
Estella Betty: xvi, 38, 40
Frank W: viii, 116, 119
Frederick (aka: Fredericus Jungmann): vi, viii, xi, xvi, xxiii, xxiv, 19, 21, 22, 24-28
Gerald: xvi, 43-45
Helen: xvii, 43, 45
Ida May: viii, xi, 117, 119, 120, 126, 127
Jacob Bernard: xii, xvi, 33, 35, 43-45
Jacob Jungmann: vi-viii, x, xi, 92, 93, 99, 100, 114-116, 118-120, 124-127
James: xvi, 43, 44
James Jacob: vi, viii, xi, xii, xvi, 20, 22, 29, 30, 33, 34, 47, 48
Janis: xvii, 43, 45
John W: viii, x, 117, 119, 124, 125
Joseph J.: xii, xvi, 33, 35, 37, 39-42
Josephine: viii, 116, 118, 119
Julia Ann: viii, 116, 119
Lee: x, 124, 125
Leopold Henry: viii, 116, 119
Luna: viii, xi, 24, 25, 27
Madeline Ellen: xvi, 38, 40, 41
Malcomb: xvi, 43, 44
Marcella Ann: xvi, 38, 40
Maria Anna Jungmann: vi, viii, ix, xi, xv, xvi, xxiii, xxxiii, xxxiv, 50, 51, 93, 100, 128, 130, 131, 134-137
Marie: xii, 33, 34
Mary Agusta: viii, 116, 119
Mary Margaret: xvi, 38, 40
Nellie: viii, xi, xvi, xxiii, xxiv, 24, 26-28
Patricia Ann: xvi, 38, 42
Philip D: viii, 114, 115
Philip Jungmann: vi, vii, 90, 95, 111, 112
Rosa: viii, xi, 24-27
Rose Jane: xvi, 38, 41, 42
Sarah Joan: xvi, 38, 41
Stella: xii, 33, 34
Thelma Barbara: xvi, 37, 39, 40
Wilbur: ix, 50, 51, 134, 135
William (name: William Mathias Jungmann Junkman): vi, vii, ix, x, xii-xv, xvii-xxii, xxiv-xxxv, 91, 97, 98, 166, 169-173, 177, 179, 182, 183, 185, 186, 189, 190, 204, 206, 207, 221, 223, 262, 263, 266, 269, 548