



The Student Voice

VOLUME XLVI NUMBER 20

RIVER FALLS STATE COLLEGE

MONDAY, FEBRUARY 15, 1960



Prom Committee Contracts Bobby Christian Orchestra

Bobby Christian and his Orchestra have been contracted to play for the 1960 Junior Prom, May 15, it was announced this week by Harlan Carlson, music chairman. A "no cancellation clause" is included in this year's contract. The orchestra, formed in 1956, has played previous engagements at the University of Wisconsin, University of Illinois, and has played three engagements at the University of Notre Dame.

Mr. Percussion's (as he is commonly called) career ranges from percussionist with top names of the classical and pop fields to his current status as leader of his own dance band.

From 1944 until 1950 he was percussionist with the NBC Orchestra and then joined the WABC New York houseband for five years. Late in 1955 Christian went to the NBC Symphony of the Air under the direction of the late Arturo Toscanini. After

Toscanini's death he formed his own band which has been playing top ballrooms and hotels since.

The well known band leader has arranged for Paul Whiteman and Roy Schield; Richard Maltby and Bobby Hackett on Gloria DeHaven's TV show. He has also been featured with Meredith Wilson and Percy Faith.

Christian has three albums on the music stands, "Percussion in Velvet", "Mr. Percussion", and "Smooth Man" since his start in 1956.

College Offers Credits For Summer Tour

A tour of Eastern United States and Canada offering college credit in history, geography and art will be offered as part of its summer session program this year by Wisconsin State College at River Falls.

In charge of the tour will be Dr. and Mrs. Walker D. Wyman. Dr. Wyman is chairman of the department of social sciences at the college and his wife is an art teacher in the public schools in River Falls.

The tour will include visits to historical sites and art museums in Chicago, Cleveland, Gettysburg, Washington, New York, Boston, Quebec, Montreal, and Ottawa. Students may earn up to six credits in any one, two, or three areas of art, geography, or history.

Cost of the tour including all transportation and lodging for the three-week field trip July 29 to August 18 is \$250.

Arrangements may also be made for those not wishing credit to make the tour. Details may be obtained from Dr. Wyman or from Dr. L. G. Stone, director of the Summer Session.

Noted Widow Waltz Will Be Presented At College Feb. 25

A concert-theatre version of one of the all time favorites of the musical stage will be done on campus Thursday, Feb. 25, when the Opera Players Company of New York present "The Merry Widow." The concert will begin at 8 p.m. in North Hall Auditorium and is sponsored by the Concerts and Lectures Committee.

The familiar melodies of Franz Lehár, including "Villa" and the "Merry Widow Waltz" will be heard throughout the production, which is staged with dialogue and action. Although the cast will be costumed in the elaborate gowns and uniforms of Paris about 1900, no scenery will be used. Instead the stage will be set by descriptive narrative at the beginning of each scene.

This new version of the operetta, which holds the story line without the "frills" of the earlier productions, has been adapted from the original book by Robert Turoff, one of New York's most promising young directors. Stage director Glenn Jordan is the production consultant.

Playing the Widow will be Eleanor La Forge, who has been featured soloist with Fred Waring's Pennsylvanians for the past three seasons. She has also appeared on "The Voice of Firestone," "The Telephone Hour," "The Coca-Cola Show," and other television spectacles.

Opposite her, as Prince Danilo, is the well-known West Coast baritone Lloyd Hanna. He studied in Italy and began his career with leading roles at the Teatro (Continued on page 2)

Quarter Registration Will Begin This Week

Students may obtain their Plan of Studies form, registration card, fee card and a Permit to Register beginning today in the Registrar's Office. Juniors and seniors who have not been admitted to Senior Division will have to show that they are working on their deficiencies before receiving their Permits to Register.

Counseling hours to enable students to have their trial study cards checked are scheduled for 11 a.m. Tuesday, Feb. 23, and Thursday, Feb. 25.

Students should remain in the same sequence courses unless a section is discontinued. Excess load applications should be made with Dr. Akins in 117N before 5 p.m. Wednesday, March 2.

Class cards will be issued by instructional divisions and departments. Instructors of sequence courses will hand out cards to students enrolled in their sections Monday and Tuesday, Feb. 29 and March 1, provided the students have trial study cards initialed by their advisors. Class cards for non-sequence courses will be issued at designated locations Wednesday, March 2, at the following times: seniors, 1 p.m.; juniors, 1:30 p.m.; sophomores, 2 p.m.; and freshmen, 2:30 p.m. All classes will be excused and all faculty members will be available from 1 to 5 p.m. to issue cards and sign registration forms.

Receipt of each class card will be indicated on the trial study card by the instructor's initials opposite the course.

Personal information on the cards should not be filled in until all class cards have been received. Students changing or entering new (Continued on page 2)

CAMPUS CALENDAR

Monday, Feb. 15

8 p.m. Faculty Women's Club, 10--2SC.

Tuesday, Feb. 16

11 a.m. Student Advisory Council, 127S.

3 p.m. Student Center Government Board, Student Senate Room.

Wednesday, Feb. 17

4 p.m. Social Science Department meeting, 201SC.

4 p.m. Faculty Council meeting, 103SC.

6:30 p.m. Faculty-WRA basketball game, St. Bridget's Gym.

7:30 p.m. Publicity Workshop, Art Room.

8 p.m. Alumni-Varsity Scrimmage, St. Bridget's Gym.

Thursday, Feb. 18

11 p.m. Writing Proficiency Test, 121S, 124S, 127S, 212S, 221S.

3 p.m. Division of Education Faculty meeting, 103SC.

Friday, Feb. 19

8 p.m. Wrestling at Stout.

Saturday, Feb. 20

8 p.m. Basketball at Stout.

Municipalities Hold Key To Tax Problems-Nelson

by Bill Finlan

Governor Gaylord A. Nelson kicked off the third annual Grassroots Politics Conference in North Hall Auditorium at 8 p.m. on Wednesday by saying that the State of Wisconsin, per se, "does not have a financial problem."

The governor said that it's the "municipalities that have the problem" and it's the duty of the state, in his opinion, to establish an equitable tax structure which will balance the deficit being accumulated by the municipalities.

"The educational aspect," said Gov. Nelson, "is basic to a new tax structure which would be equitable." He noted that in 1948 the debt of all school districts combined in Wisconsin was 70 million dollars and that this debt had risen to 500 million dollars by 1959.

He said that the proposed 33 million dollar increase in the state budget is necessary to "accommodate the need of the municipalities with these grave problems."

"Sure, you can cut the budget," said the governor, "but, those who say cut back the budget are not considering education."

He pointed out that there is a yearly increase of 20,000 students in public schools each year at a rate of 377 dollars per student. "2,700 additional students in Wisconsin asked to enter colleges this year," said the governor. "That's the equivalent of two more colleges the size of River Falls. This is partly why we have to have an increased budget."

In discussing the tax problem further Governor Nelson said

that very few business men or lawyers know anything about tax structure, say nothing about the rest of the four million people in Wisconsin who aren't expected to know anything about it. "Yet," he said "hundreds of letters pour in sharply criticizing the proposed budget."

The governor said that the proposed budget was printed six (Continued on page 6)

Rep. Kuehn Raps Nelson's Budget As 'Misleading'

by Eddie Fisk

Philip G. Kuehn, Republican gubernatorial candidate, attacked Governor Nelson's tax program and weathered a flurry of questions from the Young Democrats in an all-school convocation Thursday.

Kuehn called Nelson's proposal for a withholding tax "misleading and morally dishonest." Nelson says that the acceptance of a withholding tax will cut the taxes paid by the citizens of Wisconsin but, Kuehn said, "they will be doubled in 1961." He added that Gov. Nelson was looking out for the Democrats only in the 1960 election by holding out on the public.

"We rely on income and property taxes. A combination of taxes working against industry and agriculture, while 34% of all the states have a sales tax. The (Continued on page 2)

Regal Couple Reigns Over Valentine Formal

Approximately 100 persons danced to the music of the Continentals Saturday night as they played for the 1960 AWS Valentine Formal.

Crowned to reign over the evening's festivities were Oz Hegenbarth, junior from Barron, and his date Kathy Kestell of Plymouth.

The Hathorn Hall Lounge was decorated with Valentine colors and contemporary cards. Co-chairwomen of the event were Carol Wenner and Muriel Peterson.



A REGAL TOAST IS OFFERED by this year's Valentine Royalty Oz Hegenbarth, junior from Barron, and his date Kathy Kestell. (Photo by Blegen)

The Editor Speaks . . .

Presidents of campus organizations are reminded that they are required to attend all Student Advisory Council (SAC) meetings. One reason why SAC was established was so there would be some methods of direct communication from the Student Senate to the organizations.

The meeting scheduled for Tuesday in 127S at 11 a.m. will be the most important one of the year. To be discussed is the new method of classifying campus organizations. The new method, originating in the Student Center Governing Board, will show campus organizations their real role in school activities. All organizations will be affected so all organizations should be represented.

Letters to the Editor . . .

Dear Editor:
You said once that letters to the editor must be short and to the point, so I will use plain language and won't beat around the bush.

Never have I dreaded so much the thought of mealtime as I have since the Slater Food Service started feeding us.

Granted, every food establishment is entitled to serving a meal once in a while which does not appeal to everyone, but I feel that a fancy name on a menu is little or no justification for less than top quality food.

In my opinion, the list of insufficiencies of Slater Food and Company's unpalatable offerings could be added to, but would like to touch instead on to other aspects of this food "service".

Rarely does one see such inefficiency and organized confusion as takes place behind the counter. They never have a full pan of potatoes or meat ready to slip onto the steam table when one goes empty. And only at a Slater establishment can one imagine being refused a dish "because it doesn't go with this particular meal."

The price is another thing which bothers and puzzles us.

This meal ticket idea seems like a good thing, but why are not the tickets transferable or at least extendable over any twenty-one meals, not necessarily consecutive? And the poor girls! No less than a lady wrestler could eat the full meal which comes with a ticket, yet if they choose particular dishes the price is usually as much anyway. It seems odd that a meal can cost more without a soup or a salad than with one!

Perhaps if we could get as good a meal at the cafeteria as we can fix in our rooms with a can-opener, a pop-corn popper, and a pinch of salt, the "food in the room" problem in Hathorn and Stratton Halls could be eliminated.

Ted Jensen

RF to Participate In State College Forensics Meet

Nine River Falls students will take part in the Eau Claire State College Forensics Conference February 18, 19, 20. The students will participate in discussion, debate, oratory, extempore speaking and oral reading.

Taking part in discussion will be Jackson Huntley, junior from Grantsburg; Clair Brohaugh, junior from River Falls, Anita Munson, sophomore from Minneapolis; and John Rice, sophomore from Ellsworth.

Huntley will represent the college in the after dinner speaking contest. Miss Harmon will be entered in oratory with an oration on "The Missile Mess". Rice will enter extempore speaking and Brohaugh will enter oral reading.

Entering the debate will be Rice, Huntley, Munson, Harmon, Arlo Miller, junior from Amery; Leroy Watrud, freshman from Clayton, and Robert Richardson and Wayne Hendrickson freshmen from Spring Valley.

FIVE DEBATERS JOIN FORENSIC SOCIETY

Wisconsin Delta Chapter of Pi Kappa Delta announces the election of five new members. They are: Jackson Huntley, junior from Grantsburg, Judith Runkle, freshman from Barron, LeRoy Watrud, freshman from Clayton, Robert Richardson and Wayne Hendrickson, freshman from Spring Valley.

Pi Kappa Delta is a National Honorary Forensics Society which elects to membership students who have demonstrated outstanding ability in intercollegiate forensics and have demonstrated outstanding scholastic achievement.

STUDENT VOICE STAFF

The regular student publication of the Wisconsin State College at River Falls, Wisconsin. PUBLISHED WEEKLY during the school year except for vacations, holidays, during exams, etc. Subscription rate, \$3.00 per year. Free to Servicemen.

Accepted as second class matter by the Post Office at River Falls, Wisconsin, under the Act of Congress, March 3, 1889.

Editor ----- Warren Rogers

Front Page Editor ----- Carol Truttschel

Editorial Page Editor ----- Anne Adams

Photographers ----- Don Blegen, Wayne Harmann

Sports Editors ----- Ed Schlumpf, B. A. Armbruster

Reporters ----- Pat O'Connell, Bill Finlan, Dawn Bergstrom, Dayle Maloney, Sandy Appleby, Kristin Engebret, Don Negard

Sports Reporters ----- Jim McGann, Pat Higgins, Ken Wolters, Curt Thurston

Business Managers ----- Diana Steen, Gloria Grover

Advertising Manager ----- Mike Cotter

Circulation Managers ----- Carl Duch, Don E. Ruben, Larry Schneider

Advisor ----- Wayne Wolfe

LITTLE MAN ON CAMPUS

by Dick Bibler



"WORTHAL'S PARTICULAR - HE WON'T BE SEEN WITH JUST ANYTHING!"

AROUND THE CAMPUS

Newman Club

Tonight after Rosary at 6:15 p.m. there is choir practice and there will be a executive board meeting after Tuesday's rosary. Mass is 6:15 p.m. in the Newman Club Chapel. The cost supper (40c) Sunday is at 5:30 p.m. at St. Bridget's Dining Hall.

AWS

Elections for delegates to attend the IAWS Regional Convention at Purdue University March 3-6 will be in the Student Center Friday, Feb. 19. Pending Board approval, three nominees receiving the greatest number of votes including one member of the AWS Board, from a minimum of 25 per cent of the women enrolled, will be sent at the AWS expense.

SAC

The Student Advisory Council (SAC) will meet Tuesday, Feb. 17, in 127S at 11 a.m. All presidents of organizations are asked to bring names for Student Center rooms to the meeting.

Writing Proficiency Test.

All sophomores and upper classmen who have not passed the Senior Division Writing Proficiency Test must take the test Thursday at 11 a.m. in rooms 121, 124, 127, 212, and 221 South Hall.

Chess Club

Chess Club members are asked to attend the meeting Wednesday, Feb. 17, at 7 p.m. in the Student Center game room. Tournaments will be discussed.

Wesley Foundation

Prayer and Bible Study are scheduled for Wednesday, Feb. 16, at 6:30. On Thursday at 6:30 there is Student Vespers in the chapel, "The Bomb That Fell on America". At 10 a.m. Sunday, Feb. 20, there is a "Non-Credit Course in Religion".

Alpha Psi Omega

There will be a meeting of Alpha Psi Omega tonight at 5 p.m. in the Private Dining Room. Attendance is required.

SNEA

SNEA is meeting Wednesday, Feb. 17, at 7 p.m. in 203SC. The program will include a mock interview by Mr. Laymon.

Pinochle Club

Pinochle Club membership lists will be placed in the Library, South Hall, North Hall, and the Student Center for anyone desiring to join the newly formed club.

Graduating Notice

Students who expect to graduate or receive diplomas in March, June, or August need to make application for graduation. An application must be made and the \$3 fee paid before March 31.

Applications on file by the above date will be processed in a group by the Registrar's Office, and reviewed by the Academic Standards Committee. The committee will review late applications along with those for the next succeeding graduation date.

Student Teachers

Elementary Education majors who expect to begin student teaching in the Spring Quarter must make applications no later than March 1.

Application forms are available in the Campus School Office. Include with your application a copy of your spring schedule of classes. Student teaching assignments will not be made unless the class schedule has been completed.

Le Cercle Francais

There will be a meeting of Le Cercle Francais this Wednesday, February 17 at 7 p.m. in the Social Room of South Hall. Members of M.E.N.C. will be guests at this meeting.

OPERETTA--

(Continued from Page 1)

Nuovo in Milan. As soloist with the Roger Wagner Chorale, he toured the United States.

Musical director and pianist for "The Merry Widow" is Harry Robert Valante, who was educated at the Eastman and Manhattan Schools of Music, has been pianist and coach for a number of musicals, and was musical director of "Lady in the Dark."

REGISTRATION--

(Continued from page one)

courses should return to their advisors and replan their schedule if they find a section already filled. Class cards for unfilled sections may be obtained between 10 a.m. and 12 noon from the Registrar's Office, starting Thursday, March 3.

Student Senate Minutes

President Curtiss Larson called the Feb. 8 meeting of the Student Senate together. The secretary's minutes of Feb. 1 were approved as read. Ed Schlumpf was excused from last meeting, not absent as reported. Treasurer Ron Skone reports a balance of \$550.35 in the Student Senate Account. Some outstanding bills which have been paid as of late are: orchestra for the Cabaret Dance, \$300; Ski Mac, \$203; and Slater Food Service for services during the Cabaret Dance, \$90. Net receipts from the Cabaret Dance were \$58.25.

The constitution of a newly-formed group on campus, "Fathom Falcons" has been submitted to the Senate. It was then moved by Chuck Norelius that we approve said constitution. The motion, seconded by Patty Ross, was unanimously carried.

The plan for photographing student government leaders was discussed. Karl Schmid will investigate photography costs.

Arnie Kaluzny submitted the proposed college emblem. Its central features are a jet stream and a dynamic falcon on a plain ground. This emblem, fourteen feet in stature, will be placed on the new Physical Education Building and will also appear on all official college symbols. The emblem was designed by John Rood of Minneapolis.

Bob Agranoff reported on the Senate Standards committee plans. This committee aims to classify groups as to the role which they will play in the community. The listings were Academic Professional, Academic Interest, Academic Recognition, Religious, Social, and Social-Interest Groups. This will cut down overlapping of activities on campus. The calendar which was presented to the Senate will be brought up again next week at the Student Advisory Council.

In a motion presented by Patty Ross, the Senate granted permission to Mr. Reynolds to use the cabinet in the Senate Room.

The Junior Class was granted permission to use the Senate lights for this year's prom.

It was then moved the motion be adjourned; motion carried. All members present.

Carol Jean Hanson
Secretary

REP. KUEHN --

(Continued from page 1)

personal property tax which is directed to livestock, machinery, and equipment is the most aggressive, suppressive tax ever. The property tax has no relationship to income tax and must be modified or repealed entirely," he said.

"Of all the east central states," said Kuehn, "Wisconsin is far behind the others in industrial growth. Illinois and Indiana are the best. We don't increase industrially as greatly as we should mainly because of property tax. Because of this we are losing business and new industries to our neighbor states Indiana and Illinois."

"The system that will take care of this burden will be the sales tax. It is not an increase of an income tax," said the announced candidate for Republican nomination for Governor.

Kuehn listed four main things which would benefit the state if we had a sales tax.

- We would have increased home ownership.
- There would be greater equity in the taxation on farmers.
- There would be greater equity on taxation of merchants.
- It would create many more jobs.

State government has two responsibilities: to determine how tax dollars are spent and how they are raised. "A responsible government will tell its people how it raises and spends this money", said Kuehn.



OPERATING THEIR MODEL OIL SYSTEM are eighth grade campus school students David Halverson, Larry Paulson, Janice Berg, Bob Horne, Jim Steward, John Morrow, and Julie Hilleren. (Photo by Harmann)

Campus School Students Builds Model Oil System

Oil derricks, railroad cars, and railroad tracks are springing up in the college's Campus School under the direction of student teacher, Michael Lauber, senior from Glenwood City. Mr. Lauber's eight grade students have constructed a model oil production center.

The purpose of the construction of the model was to better acquaint the students with the drilling, refining, storage, transportation, and consumption of oil.

They constructed the model out of baby food and salmon cans, model railroad cars and tracks, and a model gasoline station. Glass tubing, rubber tubing, test tubes, small hand pumps, and color water was used for the pipelines, refinery, and crude oil. The soil was sawdust colored with tempera paint.

In its journey the "oil" was pumped beneath the derrick, up through the refinery, and to the storage tanks. It was then circulated from the tank to the filling station before returning

to the presence of tiny air bubbles the flow of colored water could be seen in motion in the glass tubing.

For —

- Typewriter Ribbons
- Typing Paper
- Carbon Paper
- Staplers
- Staples
- Stationery
- Tagboard

See the River Falls Journal

Beta Beta Beta Elects Finlan as First President

William Finlan senior from Escanaba, Michigan, has been elected the first president of the River Falls chapter of Beta Beta Beta, which is a national honorary society for undergraduates in biology.

Other officers include Wayne Handlos, junior from Hudson, as president-elect; vice-president Bernard Berger, junior from Elk Mound; Gayle Wernberg, junior from Arpin, who is secretary; Jackson Huntley, junior from Grantsburg, as student treasurer; and Bernice Amundson, junior from Emerald, as historian.

Thirty-five charter members have been listed on the application for membership to the national headquarters.

St. Paul Stock Broker Will Address Econ Club

The Economics Club will hear a discussion on the operations a stock brokerage at their next meeting. Frederick Wobig, a broker for Lynch-Pierce-Fenner-Smith Stock Broker Agency in

St. Paul, Minn., will speak Tuesday, Feb. 16, in 201SC at 8 p.m.

Mr. Wobig will also show movies to illustrate his talk on stock brokerages.

The club urges all interested persons to attend Tuesday's meeting. Future meetings scheduled feature speakers in other fields of economics. The club is also arranging for field trips to Minnesota Mining and the Armour Plant. All economics majors and minors are urged to join the club and increase their knowledge of business activities.

INSURANCE COMPANY PLANS INTERVIEWS

C. S. Wells, assistant division claim manager for the Liberty Mutual Insurance Company will be here April 27 to interview any seniors interested in securing a position with their Claims Department. Interviews will begin at 9 a.m. and one-half hour will be allowed for each.

Interested seniors should contact the Placement Office so appointments can be arranged in advance.

KOLASINSKI INSURANCE AGENCY
Insurance of All Kinds
LOANS - REAL ESTATE
109 E. Elm River Falls, Wis.

Do You Think for Yourself?

(TAKE A CRACK AT THESE QUESTIONS AND SEE IF YOU CONNECT*)



If you were offered a high-paying summer job as an animal trainer, would you (A) insist on small animals? (B) ask for pay in advance? (C) find out why professionals won't take the job?

A B C



"Time heals all wounds" is a statement (A) denounced by antiseptic manufacturers; (B) as true as "Time wounds all heels"; (C) that means your mind can build its own scar tissue.

A B C



In traffic, when a driver behind you blows his horn, do you (A) go and sock him? (B) wonder what's wrong? (C) hope it'll settle his nerves?

A B C



When a pal bends your ear about why his filter cigarette is best, do you listen most to (A) his chatter about how good it tastes—regardless of how it filters? (B) his remark that the filter must be good because it's new? (C) his comments that both really good filtration and real tobacco taste are important?

A B C

women who think for themselves have studied the facts about filters and have chosen Viceroy . . . the one cigarette with a thinking man's filter and a smoking man's taste.

*If you checked (B) in three out of four of these questions, you don't exactly flunk—but if you checked (C), you think for yourself!



Familiar pack or crush-proof box.

Before you buy your next pack of cigarettes, take a moment to think about what you really want. Most men and

The Man Who Thinks for Himself Knows — ONLY VICEROY HAS A THINKING MAN'S FILTER—A SMOKING MAN'S TASTE!



Statistic!

The other day our vice president in charge of good news announced that someone, somewhere, enjoys Coke 58 million times a day. You can look at this 2 ways:

Either we've got an incredibly thirsty individual on our hands. Or Coca-Cola is the best-loved sparkling drink in the world.

We lean to the latter interpretation.

BE REALLY REFRESHED



Bottled under authority of The Coca-Cola Company by COCA COLA BOTTLING CO., RED WING MINN.

Student Center Bookstore Joins National Association

The Student Center Bookstore has been admitted to the National Association of College Stores, it has been announced by Richard Reynolds, Student Center Director. There are approximately 700 member stores in the United States.

There are several advantages in belonging to the association. Member stores are kept up to date on new items of interest to college students. The association relays new merchandising techniques and operational advice. If a particular store would like to obtain some unusual material, the association will help locate a means of purchasing that material. It can serve as an outlet for surplus stock, and offers pro-

tection against unscrupulous wholesalers.

The shelves of the bookstore have been rearranged so as to make several parts of the store self-service, thus more efficient. This is particularly true of the paper-bound book displays. Students may now go in and easily pick up the paper-bounds which are required for various courses. Mr. Reynolds has announced that more book display racks have been ordered and should arrive soon.

The Book Store is now working jointly with the NCTE to set up author-of-the-month discussion groups. Books by a particular author would be discussed, and that author's books would be sold with discount during the period.

Wesley Elects New President

Russell Helwig, junior from Eau Claire, was elected president of the Wesley Foundation Tuesday at a special election. The previous president, Charles Smith, sophomore from Beloit had resigned. Helwig is a chemistry, math, and physics major.

Other officers elected were Carl Zache, junior from West Bend, as vice-president; and Curt Thurston, junior from Sparta, as World Christian Community chairman.

Future Wesley planning includes integrating Wesley singers in the regular Methodist choir, deputations to churches and MYFs, more participation in church commissions for churchmanship training, and another ecumenical study group of Evangelism and Politics".

Social Committee Begins Annual Pool Tournament

The Student Center Pool Tournament got under way today with 64 contestants starting the first round of eliminations. The Social Committee, which is sponsoring the event, hopes to make it an annual tournament.

Rules and seatings of the contestants are posted in the recreation area of the Center, and are as follows:

All games will be free to participants of the tournament. Get together with your opponent and tell the person on duty at the desk your names, and they will let you play.

Games must be played according to schedule. Anyone who does not have his name recorded with the desk officials by the time designated below will automatically forfeit. The game will be "eight ball". The winner will have the best of three a game series. Winners must report their names to the person at the desk.

The schedule for the games is: First round to be completed by Wednesday evening, Feb. 17. Second round to be completed by Friday evening, Feb. 19. Third round to be completed by Monday evening, Feb. 22 and the fourth round by Tuesday evening, Feb. 23. The playoffs will be Wednesday, Feb. 24.

The rules of the tournament are as follows:

1. Flip a coin to break. The winner of a game will break next.
2. The one and fifteen balls must go in opposite side pockets. If a player accidentally puts his opponents ball into a pocket it is not respotted.
3. A player must hit his own ball first to score. The eight ball is neutral.
4. When a player scratches, he must spot one ball or any of the balls which went in on that spot.
5. A player must call the eight ball to win, including banks.
6. A scratch on the eight ball loses the game. A player who accidentally puts in the eight ball before he has put in the rest of his balls loses the game.
7. A player who knocks the cue ball off the table must spot one ball. Any other ball knocked off the table must be spotted.
8. A ball must be spotted if shooter fails to hit his ball with the cue ball. This does hold true for eight ball. Missing the eight ball does not result in losing the game.

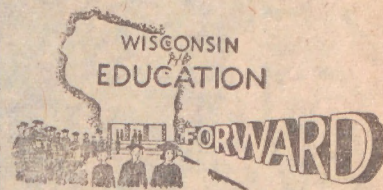

Presidents of the Wisconsin State Colleges warmly support the new student unions which began operating on the nine campuses this past fall.

They point out that the new facilities have vastly improved student morale, have proved beneficial in numerous other ways, and are even beginning to change some collegiate habits.

For the first time, each State College has an attractive structure designed specifically for social, recreational and, to some extent, cultural purposes.

Before the unions were built—and they are being paid for by the students who use them—eating and recreational facilities were grossly inadequate and generally were tucked away in basements or war surplus structures.

Now, in addition to providing facilities for eating, lounging, music, television and various games, the new centers, for example, are furnishing students in recreation classes with considerable practical experience.

Furthermore, because the students have a large share in the operation of the unions, they are able to develop leadership and self-governing qualities, and ownership has imparted a strong sense of pride and care. Part-time employment opportunities are available to more than 650 students who otherwise might not be able to remain in college.

By serving as the college's living room, the union is furnishing a common meeting place for dormitory residents, city resident students and commuters, who might have had little connection beforehand.

They add, the "suitcase college" epithet is diminishing as more and more students remain on campus over weekends to attend the increased number of social and recreational activities.

One problem is common to most of the unions, however. Already the facilities are often taxed beyond capacity by enthusiastic student use.

The whole is equal to the sum of its parts

(But some of its parts are more equal than others!)



Even Euclid had to admit...

It's what's up front that counts

Euclid proved that a straight line is the shortest distance between two points. And if you'll walk a straight line to the nearest pack of Winstons, you'll find it the shortest distance to a really enjoyable smoke. It's the tobacco up front that makes

the difference and that's where Winston packs its own exclusive Filter-Blend—a special selection of light, mild tobacco, specially processed for filter smoking. You'll find Filter-Blend gives Winston a flavor without parallel. In fact, it's axiomatic that...

WINSTON TASTES GOOD, LIKE A CIGARETTE SHOULD!

R. J. REYNOLDS TOBACCO CO., WINSTON-SALEM, N. C.

FREDDY FALCON SAYS . . .

*It's a Clip Joint,
But You Get a Good Haircut*
NORRY'S BARBER SHOP

"I Need Your Head In My Business"

Students, you may often need vitamins and minerals to supplement your diets; your regular meals might not be sufficient to supply you with adequate vitamins because of the extra strain placed upon you by studies and other college activities. Now, you have an opportunity to try our new AYTINAL Vitamins, for a trial period.

Buy a bottle of Aytinal Vitamins and Minerals	-----	\$3.98
Receive a second bottle, priced at	-----	2.98
Total Value	-----	\$6.27
YOU PAY	-----	\$3.98

Buy a bottle of Aytinal Multiple Vitamins	-----	\$2.79
Receive a second bottle, priced at	-----	1.59
Total Value	-----	\$4.38
YOU PAY	-----	\$2.79

FREEMAN DRUG

Whitewater, Stevens Point Imbed Falcons in WSC Cellar

by Ken Wolters

Victory was short lived for the River Falls Falcons as they bowed to the Central Staters from Stevens Point Friday night 75-67.

The Falcons got off to a roaring start, jumping off to a 14-4 lead, which they maintained during the first half. Toby Garey kept the nets burning dumping in six points in about that many minutes to pace the Falcons.

Early in the second half, the Pointers came back strong, and took over the lead. Sparked by Gary Herold, the Point attack seemed to improve as the game progressed.

Kuse, the leading scorer for

The cagers travel to Stout this Saturday in an attempt to avenge an earlier 84-73 defeat. Blue Devils to watch are Fred Seggelink, Duke Severson, and John Mihalko who all scored 20 points in the first encounter between the two teams.

the evening with 24 points, and Sampson, the second high man for the evening with 19 were the main factors in the Falcon downfall.

Herold, a 5' 8" guard seemed to be all over the floor, as he set up many buckets which led to the final 75-67 score.

RIVER FALLS (67)

	FG	FT	PF	TP
Garey	7	2	4	16
Lauber, Mick	6	2	3	14
Lauber, John	4	3	1	11
Johnson	3	3	4	9
Collins	4	0	5	8
Engler	2	0	0	4
Koepnick	1	0	1	2
Scharfenberg	1	1	2	3
Jenson	0	0	1	0
Totals	28	11	21	67

STEVENS POINT (75)

	FG	FT	PF	TP
Kuse	9	6	1	24
Sampson	9	1	2	19
Antcliffe	2	3	2	7
Curran	3	1	1	7
Herold	1	4	3	6
Lock	1	2	0	4
O'Neil	1	1	2	3
Millenbah	1	1	0	3
Gurtler	1	0	3	2

Continued on Page 6)

by Bill Armbruster

The Whitewater Warhawks, led by sharp-shooting J. P. Fisher and Ken Leipold, downed the Falcons 91-54 Saturday night in a game played at the southern division city. The double weekend loss dropped the Falcons to a 2-15 record.

The Falcons were unable to break the 3-2 zone defense set up by the Warhawks and were forced to shoot from the outside most of the evening.

Midway through the first half with the score knotted at 14-14, Whitewater forward Fisher began hitting consistently from his forward position. Fisher collected 24 points in the first half and the Warhawks held a comfortable 16 point lead at the end of the first twenty minute session.

Falcon cented Charlie Johnson picked up four fouls in the first half and as a result saw very little action in the second half.

At the start of the second half guard Ken Leipold took over where his team mate Fisher left off and scored 17 points in the final twenty minutes.

Leading the Falcon scorers was Tobey Garey with 14. Fisher picked up 30 points for the Warhawks and Leipold added 29 more.

RIVER FALLS (54)

	FG	FT	PF	TP
Collins	3	2	2	8
Jenson	1	0	0	2
Scharfenberg	0	1	5	1
Engler	1	0	1	2
Johnson	2	3	5	7
Garey	6	2	4	14
J. Lauber	4	2	5	10
M. Lauber	1	2	3	4
Koepnick	2	2	0	6
Totals	20	14	25	54

WHITEWATER (91)

	FG	FT	PF	TP
Fisher	12	6	1	30
Lev	0	0	1	0
Messner	5	3	3	13
Schadewald	0	0	1	0
Cassidy	1	2	3	4
Tyggum	3	1	4	7
Schmeling	0	2	1	2
Lund	0	0	1	0
Leipold	12	5	2	29
Platts	1	0	0	2
Steffen	2	0	0	4
Totals	36	19	17	91

Grapplers Drop First Match 20-6; Grab Two Wins For 7-1-1 Record

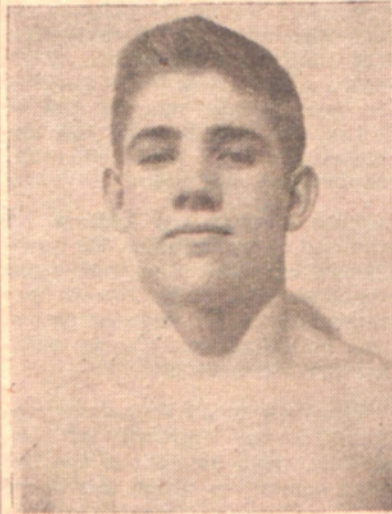

Garlie

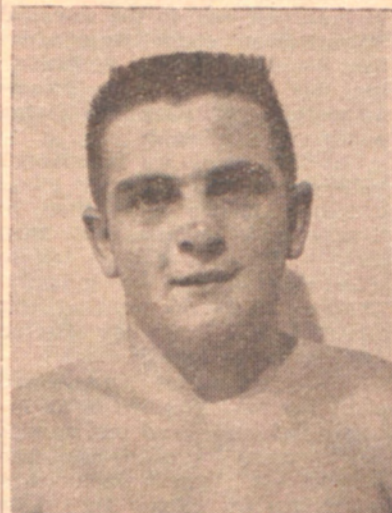

Braun

The Falcon matment swept their first two meets of the three day road trip last week but had their undefeated season hopes smashed by a strong Moorhead State squad 20-6. Also suffering his first loss in dual meets was Larry Julien who was decided by Ron Wiger of Moorhead. Marvin Gorres was unbeatable picking up nine points on three decisions.

Defeat Carleton 19-13

Burly Larry Julien wound it up with a crushing pin and the Falcons again emerged victorious from the wrestling mat chalking up a hard-earned 19-13 win over rugged Carleton at the Sayles Hill gym in Northfield, Minnesota Thursday.

Julien's win was his eighth of the year against a single defeat and the victory for the Falcons was their sixth in seven starts. LaCrosse and River Falls fought to a draw in the other match.

Jerry Fehlen started things out right for the Falcons by marking up a 6-5 recision over Dave Kindig of the Carls. Trailing 5-4 going into the second period, the pint-sized 123 pounder picked up a reversal good for two points and the win.

Marv Gorres stretched the River Falls lead to 6-0 with a 1-0 squeaker over Chuck Severn of the Hosts in the 130 lb. division. But the Carls came forging back and trailed by only one at 6-5 when Dick Lethander pinned Bill Mortenson in the 137 lb. class.

Pat Mrotek, who had just returned from a Golden Gloves match at 7:00 a.m., showed how his conditioning payed off by bouncing Rod Bluhm 4-2 in a match that wasn't decided until the final 25 seconds. Mrotek stormed in for a double-leg drop takedown, two points, and the

decision. River Falls then led 9-5.

Performing before a crowd of hometown fans, Dave Garlie wasted no time in polishing off John Gale in the 157 lb. bracket. The pin came in 2:10 of the first period before the beaming Garlie had hardly worked up a sweat.

Jim Drummy ran into a tough customer in Steve Burch of the Carls and found himself flat on his back and pinned at 1:20 of the second period. The individual score was 2-2 when Burch applied a half-nelson pinning combination to win it.

Jerry Halverson (158 lbs.) gave it all he had in the 177 lb. bracket but dropped a 6-3 decision to Dave Neal and the Falcons lead was sliced to 14-13 with only one match left.

The next meet for the grapplers is Stout this Friday. The Falcons defeated the Blue Devils in the first meet of the season.

But Julien ended all doubts when he got Rich Sulcwski in his bear-like grasp early in the second period. Once he did, it was all over and Coach Byron James' crew had another one under their belt.

The Falcons also wrestled seven exhibition matches following the varsity tilt. Tom Braun dropped a 6-5 decision. Dale Diedrich wrestled to a 0-0 draw. Ed Schlumpf lost an 8-1 decision. Roy Watrud got beat 3-2. Ron Assmundrud won a 4-0 decision and a pin in two separate matches. Dick Culver lost a 1-0 thriller, and Ken Keenlyne lost 2-0.

Down N. D. State 16-12

by Bill Armbruster

The Falcons kept their unbeaten season intact Friday night by scoring a 16-12 victory over the North Dakota State Bisons in a dual meet at Fargo, North Dakota.

Both squads won four matches but the Falcons won one by a pin and one by forfeit for 16 points. The Bisons won all four of their matches by decisions for 12 points.

Meet Results:

- 123—Bob Holmes, NDS, dec. Jerry Fehlen, 4-2.
- 130—Marvin Gorres, RF, dec. Glen Holte, 2-0.
- 137—Bill Mortenson, RF, won by forfeit.

Continued on Page 6)

Varsity-Alumni Tilt Feb. 17

Former Falcon basketball greats will again return for the Annual Varsity-Alumni scrimmage Wednesday, Feb. 17, in the St. Bridget's Gymnasium. Two of the top small colleges, players, Nate Delong (1946-1950) and Rog Kuss (1951-1953), will lead the "old timers" in their quest for their second straight victory.

Two years ago Darrell Hart's set shot with four seconds remaining gave the Varsity a 78-76 victory. The Alumni stormed back last year to take a 85-83 decision. Pacing the victors was the pair of 1950 graduates which led Falcon cage teams to four straight WSCC titles, Newman Benson and Delong.

Also returning for the scrimmage will be Wallace Lindholm, Charles Most, Dave Herum, Phil Kuss, Neil Christenson, Harry Gibbs, Jim Saxton, Carver Fauks, and Tom Linehan.

SPORTS WRA

by Ginny Rogers

The Dribble Drips dribbled their way to a victory over the Court Jesters Monday night in WRA basketball action. The Jesters were to the disadvantage of having only five players in the first quarter and the Drips capitalized taking a 19-7 lead. The victors kept their commanding lead for a 50-35 win.

Jean Lindquist proved to be the mainstay for the Dribble Drips pouring in 25 points. She received good support from Barb Meyer who hit for 13 and Toots Hunter added 12.

Leading the Court Jesters was Dee Dvorak with 14 points. Val Hanson dumped in 10, Barb Blaisdell scored 7, and Jean Byhre added the final four points.

The schedule for tonight, Feb. 15, has the Court Jesters (6) up against the Odd Balls (7), at 6 p.m. and Team 3 will face Team 4 at 7:30 p.m. Make sure your teams are there and ready to play at the appointed time.

The preliminary game will also be a spine-tingler with the WRA meeting the Faculty All-Stars.

I-M SPORTS

by Bill Armbruster

The Mooses, led by high-scoring Ken Mow, are tied for the "R" League lead with the No Names. Both teams have suffered one defeat. Mow has scored 116 points in six games.

Standings "R" League

No Names	5-1
Mooses	5-1
Skirps	5-2
Buzzards	5-2
Bee Bees	4-3
Jayhawks	4-4
Blue Angels	3-4
Cards	3-4
Hoopsters	1-6

In the "F" League there are three undefeated teams. The Cherry Bombs are on top having played six games without a setback.

Standings "F" League

Cherry Bombs	6-0
Floor Burns	5-0
Court Martials	4-0
Fearless Five	4-2
"509" Boys	4-2
Honkers	3-2
Fumble Bums	3-2
Couseys	2-2
Saints and Sinners	2-3
Clubfoots	1-4
Incognitos	1-4

In the "A" League the Free Loaders remain in the top spot as they downed the Delta Bouncers by three points. The King Pins took over the second spot as they won three points from the Delta Dribblers. The Gutter Dusters lost two points to the fourth place Jokers and are now in third place.

"A" League Standings

Free Loaders	19-5
King Pins	18-6
Gutter Dusters	16½-7½
Jokers	14-10
Delta Bouncers	9-15
Pin Boys	7-17
Yard Birds	5½-18½

Continued on Page 6)

Falcon Fanfare

by Dayle Maloney

Wanted!! Heavyweights to wrestle the mauler. Report to King James' Lions Den.

Of course the mauler refers to Larry Julien, Falcon sophomore heavyweight who has dominated Wisconsin State College (WSC) wrestling circles for the past two seasons.

The 210-lb. WSC and State AAU



Julien

champion compiled a 17-3 record last year. This season, he has recorded eight wins against a lone defeat to keep the Falcon's win streak intact.

Julien also doubles as a grid-iron star. He has lettered as a guard on Fran Polsfoot's eleven for the past two campaigns. Actually, it was his football ability that got Julien interested in wrestling.

"After playing freshman football at Wisconsin in 1955, I needed something to keep me in shape during the winter," says Julien. "Wrestling looked like the best bet so I gave it a try and have been at it ever since."

The amazing thing about Julien's sports career is that he never wrestled or played football in high school. Fairchild High School didn't participate in the two sports so "Julie" was a star forward on the cage team for three seasons.

After a year at Wisconsin, Julien enlisted in the Marine Corps for two years before enrolling at River Falls in the fall of 1958. "My high school ag. teacher talked me into coming here," relates Julien.

The Falcon star lists strength, speed, balance and good conditioning as his greatest wrestling assets.

"I feel balance is just as important to me as my strength. And, of course, conditioning is probably the most important. I can usually go the full nine minutes without tiring."

Julien doesn't like to look ahead to matches but he can't help but look forward to the next home match against Winona March 2. The Winona squad has the NAIA heavyweight champion in 220-lb. Jerry Wedermeier.

"I was ahead of him on points last year when I made a mistake and got pinned," recalls Julien. "I think I can gain revenge on him this time."

And Julien will have plenty of vocal support against Wedermeier. His No. 1 fan will be in the crowd. It's his wife, Olga.

Rural Art Exhibit Begins At Student Center Feb. 26

Local amateur art enthusiasts are preparing for the 13th district's regional Rural Art Show, one of the several shows held throughout the state each year. The Show will be held in the new Student Center in the campus of River Falls State College, February 26 through March 5, with St. Croix county as host.

For interested persons the exhibit will show craft objects of various kinds along with paintings in several different media such as oil, water colors, chalk, or rayon sketch. All work displayed in the Rural Art Show has to be by amateur artists and be original in work and design.

Rural artists from Pierce, Dunn, Chippewa, and St. Croix county will enter their original art work in the show. Truly, the work is most creative, interesting and fascinating to see. Let's try to view the exhibits. We're sure you will find the exhibit most interesting. See you at the Rural Art Show.

If you are a local amateur artist and desire more detailed

Young Dems Back Moses for State Secretary Post

The Young Democrats went on record Monday as urging Robert Moses of Eau Claire to seek the office of Secretary of State of Wisconsin.

The club passed the following resolution:

Whereas: Robert Moses has shown great leadership and ability in the fine liberal tradition of this state, and Whereas: Robert Moses has a reputation to speak out forcefully on all state, national, and international issues, and Whereas: Robert Moses has the intelligence, integrity and experience needed to carry out the duties of a public official, Be It Resolved: That the Young Democratic Club of Wisconsin State College at River Falls goes on record as encouraging Robert Moses of Eau Claire to seek the office of Secretary of State of Wisconsin. Carl Duch announced that Senator Hubert Humphrey will be the keynote speaker at the upcoming state convention.

I-M SPORTS —

- (Continued from page 5)
- Delta Dribblers ----- 5-19
 - In the "B" League the Pin Busters ran into a little difficulty with Kate's Boys and lost one point.
 - "B" League Standings
 - Pin Busters ----- 21-3
 - "509" Boys ----- 12-9
 - Gremlins ----- 12-9
 - Tequili Kids ----- 13-11
 - Kate's Boys ----- 10-14
 - Hoot Five ----- 8-16
 - Happy Jacks ----- 7-17
 - Fearless Five ----- 7-17

information about the show, we have available in our office the details about entry dates and entries that can be made in art work.

WRESTLING—

- (Continued from page 5)
- 147—Frank Johnson, NDS, dec. Pat Mrotek, 7-1.
 - 157—Dale Hinkle, NDS, dec. Dave Garlie, 7-4.
 - 167—Dennis Whitson, NDS, dec. Jim Drummy, 3-2.
 - Hwt.—Larry Julien, RF, pinned Ken Anderson, 3:18.

This was the seventh win for coach Byron James' crew and brought the wrestling squad's record to 7-0-1.

Moorhead State 20, Falcons 6

The wrestlers suffered their first loss of the season Saturday afternoon at Moorhead, Minn.

Marvin Gorres picked up his third decision in as many days by winning 2-0. Gorres, wrestling in the 130 pound class, decisioned Joe Kanapel. Kanapel placed third in the Indiana State wrestling meet in 1959.

Dave Garlie, 157 pounder, picked up the other three points for the Falcons as he decisioned Ron Filipy 6-2.

Larry Julien won two matches by pins and lost his second of the season by a decision to Ron Wiger of Moorhead. Wiger, who tips the scales at 279 pounds, was fourth in the N.A.I.A. last year. Julien last his other match in the Carleton Invitational by a pin when he was far ahead in points 9-2.

Julien's record is now a very respectable nine wins and two losses.

Pat Mrotek looked very impressive against Arlan Mueller in the 147 pound class. With five seconds to go the match was all tied 2-2. Mrotek tried for a takedown but slipped and his opponent fell on him to end the match with Mrotek on the short end of a 4-2 decision.

STEVENS POINT—

(Continued from page 5)

Knutson	0	0	1	0
---------	---	---	---	---

Totals 28 19 15 75

In other Wisconsin State College Conference games over the weekend Eau Claire was the only northern division team to register a victory. They bested Stevens Point Saturday night 88-77. League leading UWM dumped LaCrosse Friday night 83-66 and ran their record to 17-1 with a Saturday night victory over Superior 86-83.

Oshkosh remains in second place sweeping two games, whipping LaCrosse 89-79 and then humiliating Stout Saturday 109-71. Platteville stopped Eau Claire 77-62 and then completed their sweep with a 79-50 win over Stout.

Friday night Whitewater took an early 26-4 lead over Superior and then went on to defeat them.

College Becomes Political Hub

Man Is Wishful Thinker-Groves

"Man is a wishful thinker," said Professor Harold M. Groves at the third annual Grassroots Politics Conference Thursday. "Man wants a burdenless tax, a tax that he can shift to someone else or a tax that can be paid but unknowingly," the Wisconsin economics professor said.

"The taxpayer is looking for the end of the rainbow. He would like to have the other fellow pay the taxes but if he has to pay taxes he wants to do it the easiest way and that would be by withholding," Groves added.

Groves, who is an economics professor at the University of Wisconsin, was a member of the five man committee which was asked by the Governor to make an objective study of the Wisconsin tax structure. This study has now been turned over to the so-called "Blue Ribbon" committee of nineteen members who are in turn to use this study to make recommendations of Wisconsin's tax policy.

"In this study we found that industries in Wisconsin pay about one-third higher taxes than in Illinois and Indiana, but then these states have a sales tax to offset the burden on industry. There is now evidence that this differential in taxes has affected our economic growth.

"The committee introduced eight tax models, three being income, four sales, and one miscellaneous model," said Groves. The income tax models included a higher surtax, raising the whole schedule or adopting the scale used in New York which starts at 2 per cent and goes to ten per cent. The sales models outlined by Groves included taxes on tangible but not on intangible goods, taxes on everything the consumer buys, taxes on everything but food to make it less regressive, and a sales tax that could have an exemption of \$15 on personal income tax returns. The miscellaneous model included taxing automobiles with the property tax, taxing banks and eliminating some of the deductions now being used, such as deductions for state and federal taxes paid.

The committee agreed that withholding would give the state a lift because we were just getting out of a recession and also we have an increase of students in our schools.

"We may be able to raise three to four million dollars from tourists if we had a three per cent sales tax," Groves said, "but the sales tax would be very expensive to administer and many of the articles purchased by the tourist is already being taxed by special levies."

"The farmer would feel the impact of the sales tax more than most individuals" he said, "because many of the articles he has to buy would come under the sales taxes and he would have a hard time shifting the tax to anyone else." "A much less expensive tax to administer would be the withholding tax and it would also be more acceptable to those who have to pay the taxes," he said. "We don't need a sales tax to raise the amount of revenue needed; we can just raise the present income tax rates", Groves commented.

GOV. NELSON—

(Continued from Page 1)

months ago and "accessible to these critics, yet not one of the criticizing editors, presidents of firms, or farmers has ever as much as looked at the budget." He said that he offered the "aid of his personal budget analyst and still not one person looked at the budget."

He asked the persons involved in the debates and discussions during the rest of the Grassroots Politics Conference to consider these facts while talking about the tax problem which is the topic of the conference.



DISCUSSING THE STATE'S TAX problems with Governor Gaylord Nelson are Lyle Hofacker, senior from Elmwood, Dr. Clarence Storla of the social science department, Gene Miller, sophomore from Clinton, and Beverly Bosinske, freshman from Glenwood City. (Photo by Blegen)



BETTER LATE THAN NEVER applied to Lynn Stalbaum (Dem. 21st. district) Thursday night as he weathered snow storms and a derailed train in order to make it to the Young Dem-Young Rep. Banquet. The debate between Stalbaum and Robert Knowles (Rep. 9th district) climaxed the Grassroots Conference (Photo by Blegen)

Panelists Attack Problem Of Need for More Taxes

"Does Wisconsin Need More Revenue?" This was the topic for the Thursday afternoon panel during the Third Annual Grassroots Politics Conference on campus.

John B. Potts, director of the Jackson County Welfare Department, spoke first and told of the five main divisions of the State Department: Children and Youth Division, Public Assistance, Corrections, Mental Hygiene, and the Central Division, which is the administrative agency. He also said "The main purpose of this welfare program is to coordinate and integrate a social program."

"We want good teachers," said H. C. Winelick, outstanding representative of the educational needs of Wisconsin. He said that "If we want the best teachers, we will have to pay high prices for them. The responsibility of the total nation is to allow money to give a good education to a boy or girl. Any federal aid we get should be given to the state to spend as it wishes in regard to education." In concluding his argument, Winelick said, "No nation in the world has succeeded like we have, and it is because of our high educational standards."

"I am not demanding money," said John P. Varda, representative of the motor carriers of Wisconsin. "We are in a position to build

our highways in the next few years with the money we have. We can live within our tax structure. The highway budget for 1959 was equal to the budget allotted by the government," he said. "After we use the money we now have, then come to me and maybe we can figure out how to get some more."

Speaking first on the side for keeping taxes down, was Bernard C. Sullivan, Research Director of Public Expenditure Survey of Wisconsin. "I can't disagree with the previous speakers," Sullivan said. However, he remarked that he could disagree with some of their ideas. Regarding welfare, Sullivan said that Wisconsin is more generous than most states. In fact, Wisconsin ranks first in child welfare and second in grants to persons of old age. In answer to the argument of more money for education, Sullivan said that "right now schools aren't being used to capacity. It is necessary to examine the policy because the basic need is not for more money, but for better ways of raising it."

The last man to speak on the panel was John P. Reynolds, representative of the tax payers of Wisconsin. He said, "There are three problems; long range need of revenues, need for decrease in authorized spending, and finally, the methods of spending should be improved."

FOR THE BEST DEAL ON . . .

A GOOD USED CAR SPECIAL OF THE WEEK

1954 FORD STATION WAGON, 4-door, green, Fordomatic, V-8, radio, real sharp.

A. W. LUND Co.

NOW IN STOCK!!

Sheaffer Cartridge Pen SPECIAL

- 1 FOUNTAIN PEN -----Reg. \$2.95
- 2 FIVE-PACK CARTRIDGES ----- .98

REG. VALUE -----\$3.93

NOW PAY ONLY 98c

COLLEGE PHARMACY

DON ASPENES, R. Ph.

RIVER FALLS